1974

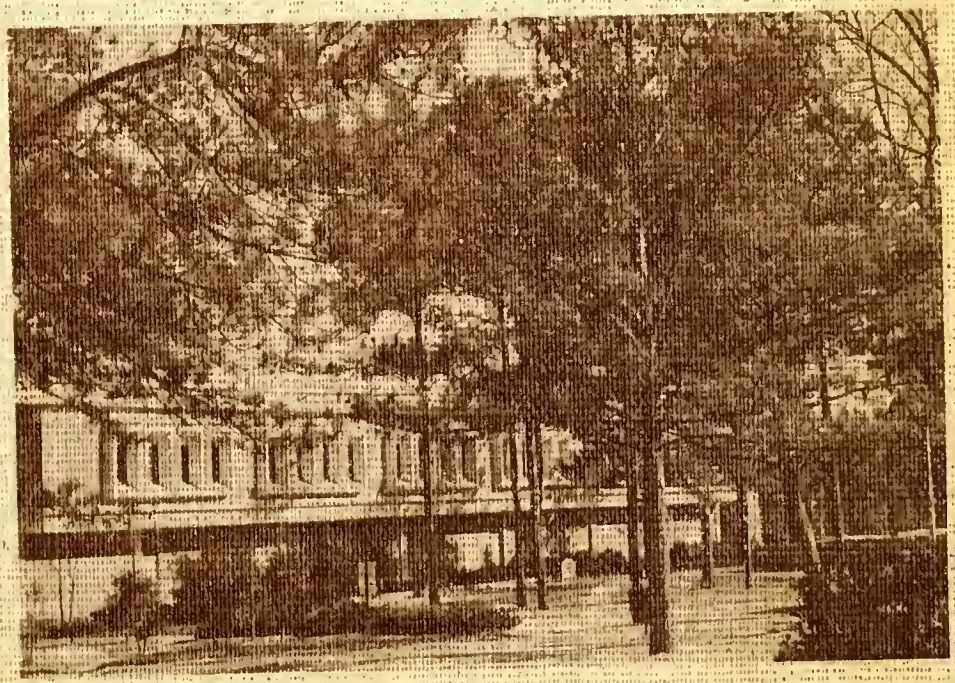

GEN

ALLEN COUNTY PUBLIC LIBRARY
3 1833 01857 9372

GC
975.802
AM3GS,
1974

Digitized by the Internet Archive
in 2011 with funding from
E-Yearbook.com

http://www.archive.org/details/gale1974geor

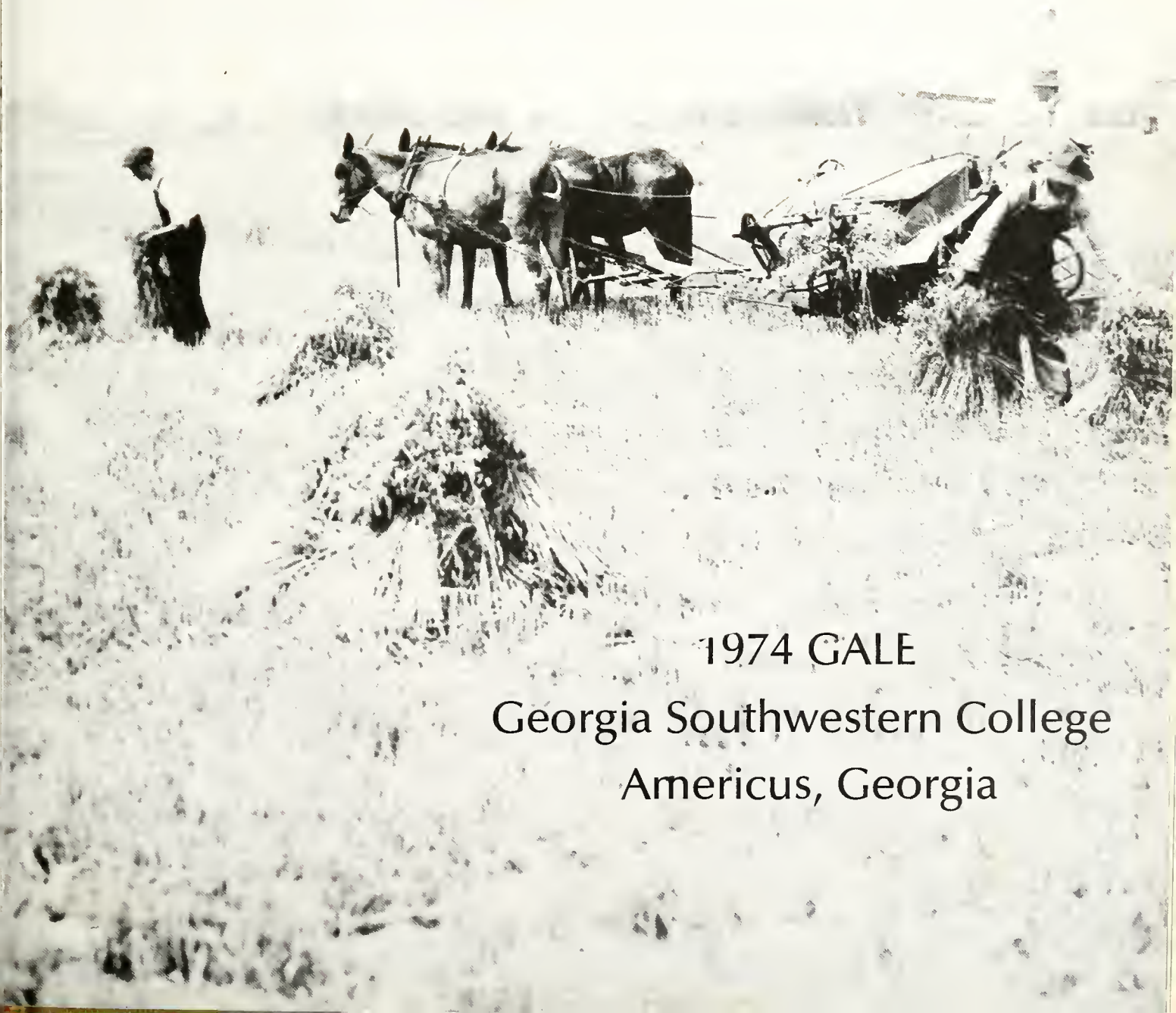

1974 GALE

Georgia Southwestern College

Americus, Georgia

Nostalgia became very popular this year, and everyone has been interested in taking a look at the past. We are no exception; and with a little digging we came up with some pictures of Georgia Southwestern in its early years along with a short history. Here and on the following pages we would like to give you a glimpse of the past with a contrasting view of the present.

Georgia Southwestern College was founded in 1908 as the Third District Agricultural and Mechanical School and was a state-supported secondary school. In 1926 the General Assembly granted a charter making the school eligible to offer two years of college work and changing the name to the Third District Agricultural and Normal College. In 1932, by legislative enactment this and other schools in the state were organized into the University System of Georgia and placed under the Board of Regents. The college continued its program while changing the name to Georgia Southwestern College.

1973 College **Bulletin**

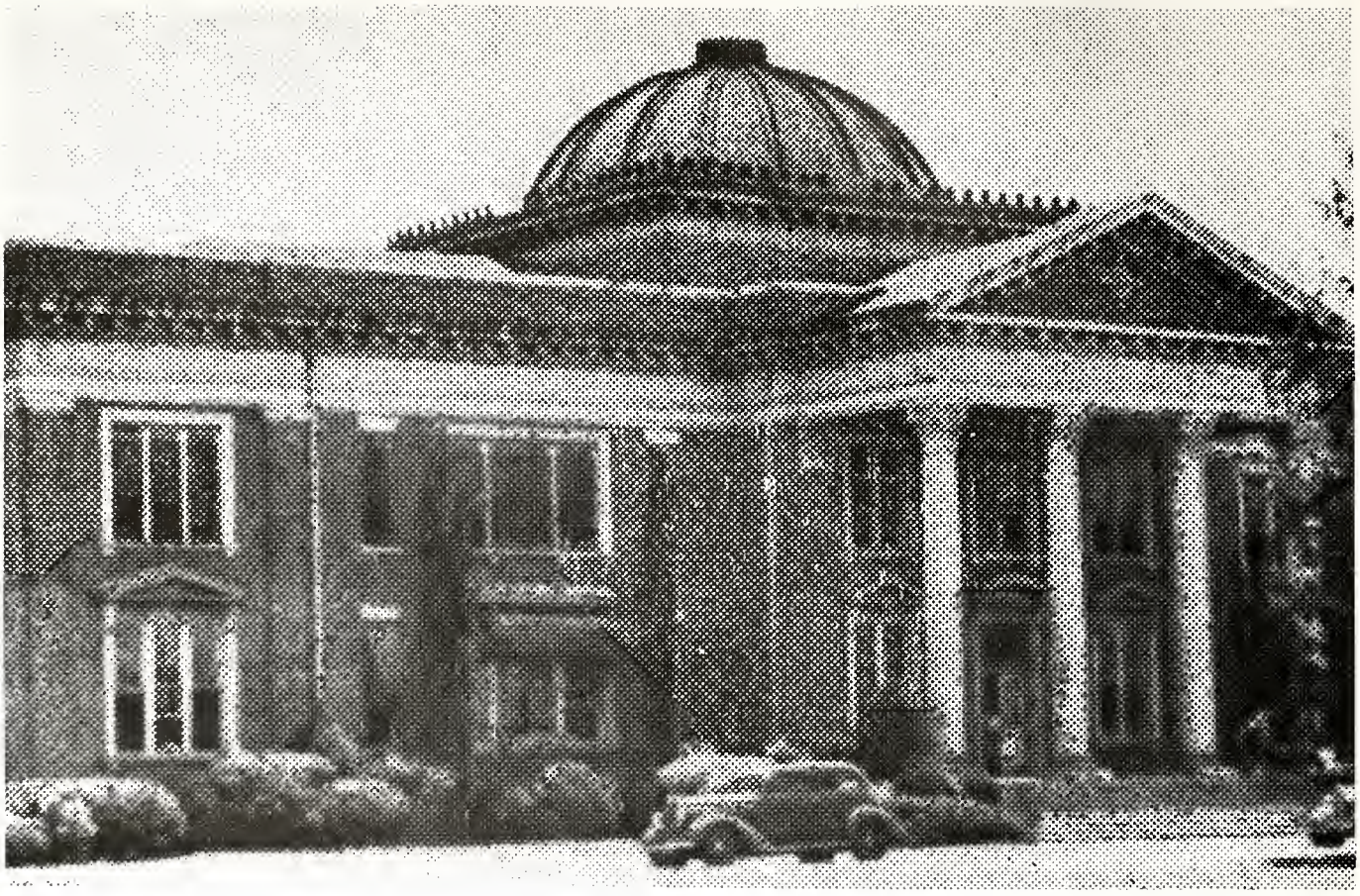

GSWC
32
GSWC
33
30
34
NO SMOK

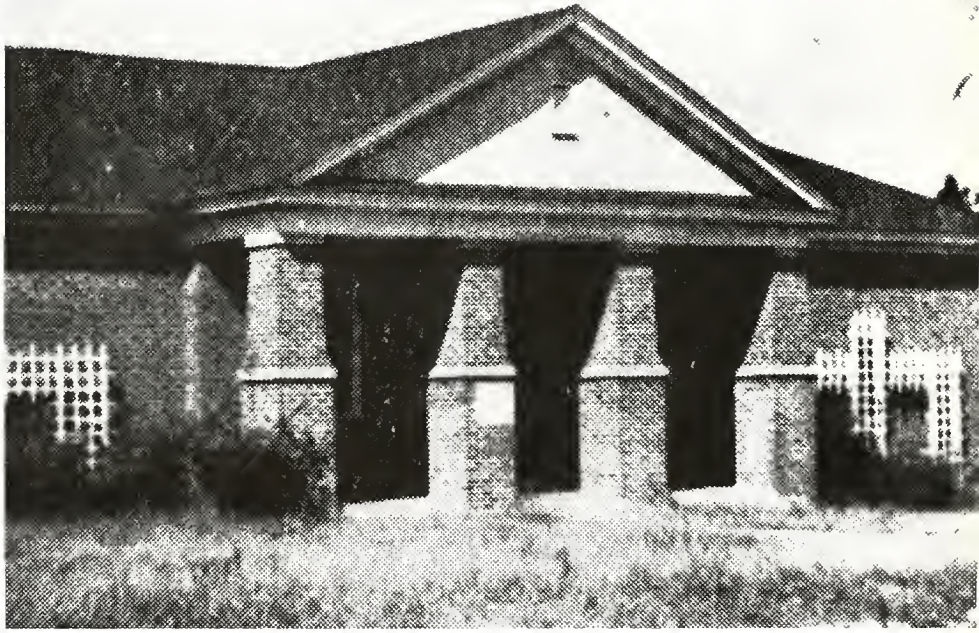

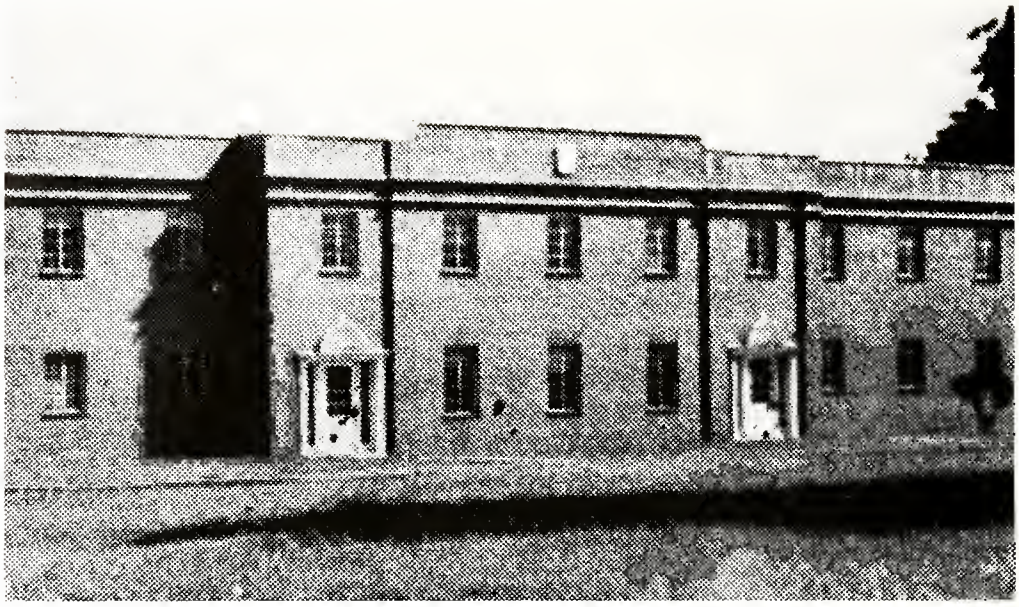

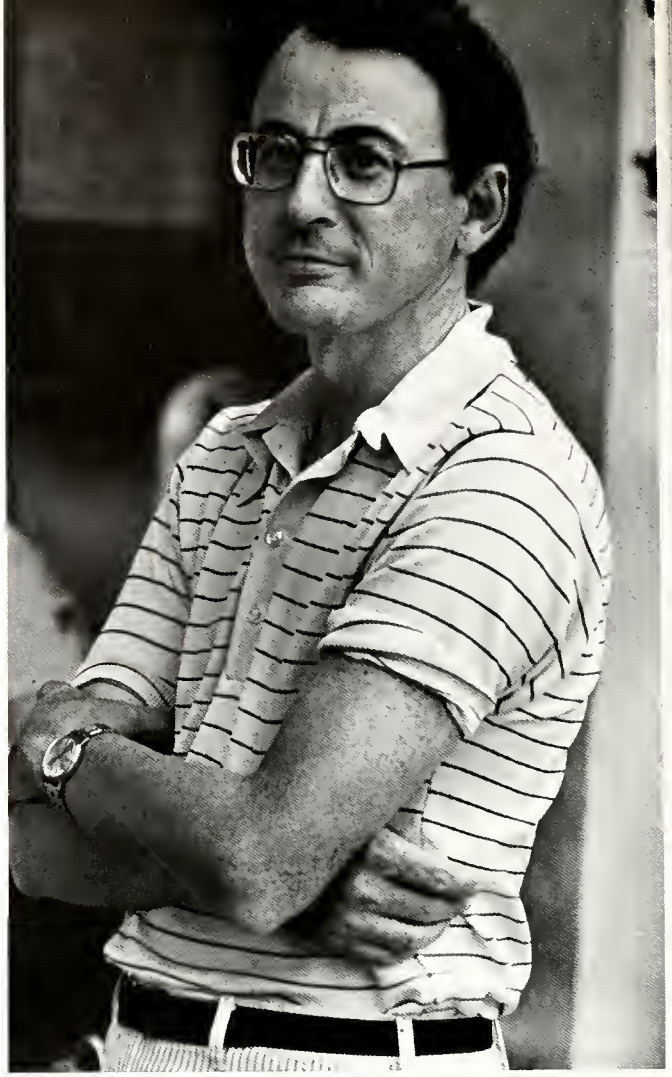

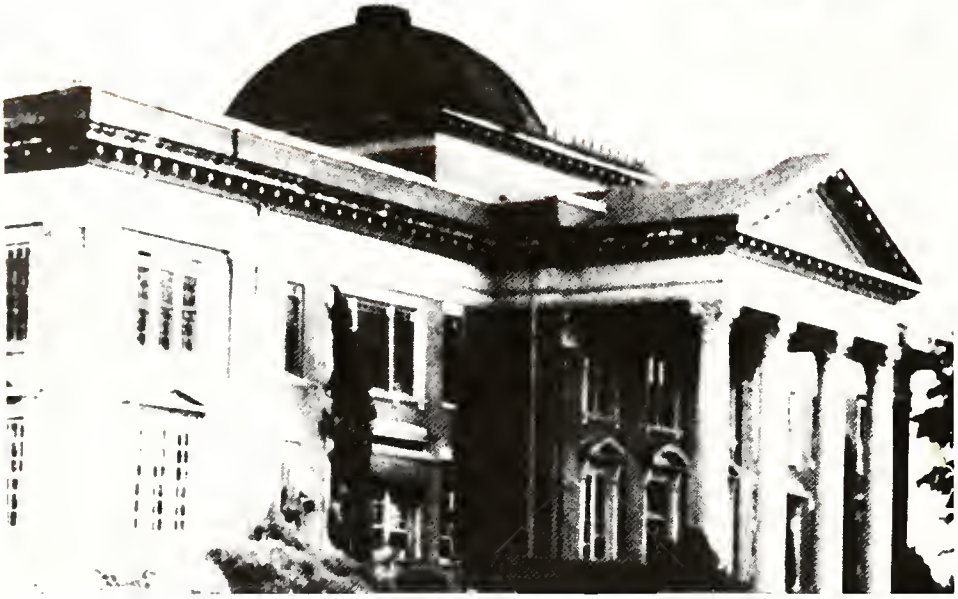

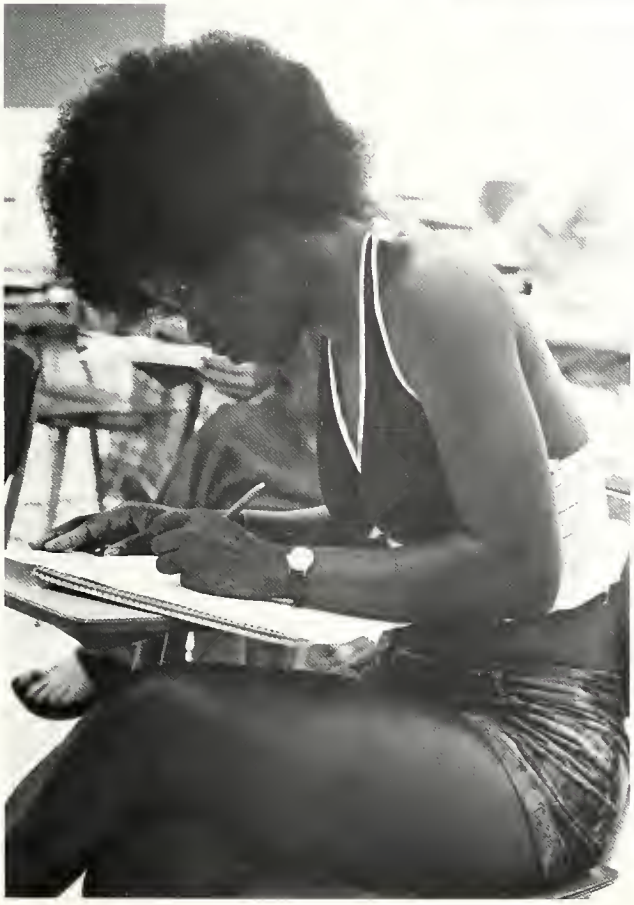

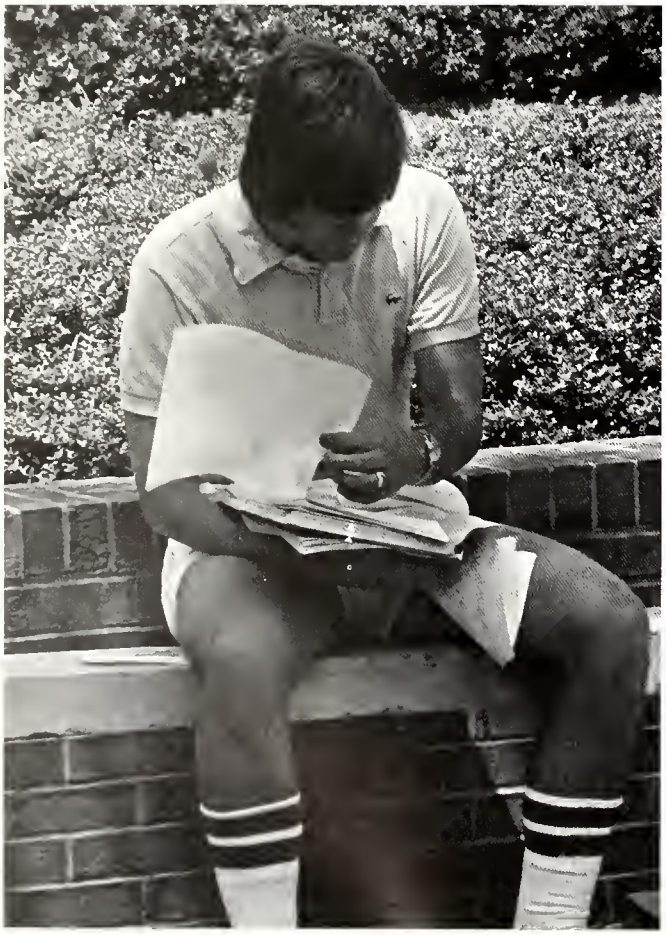

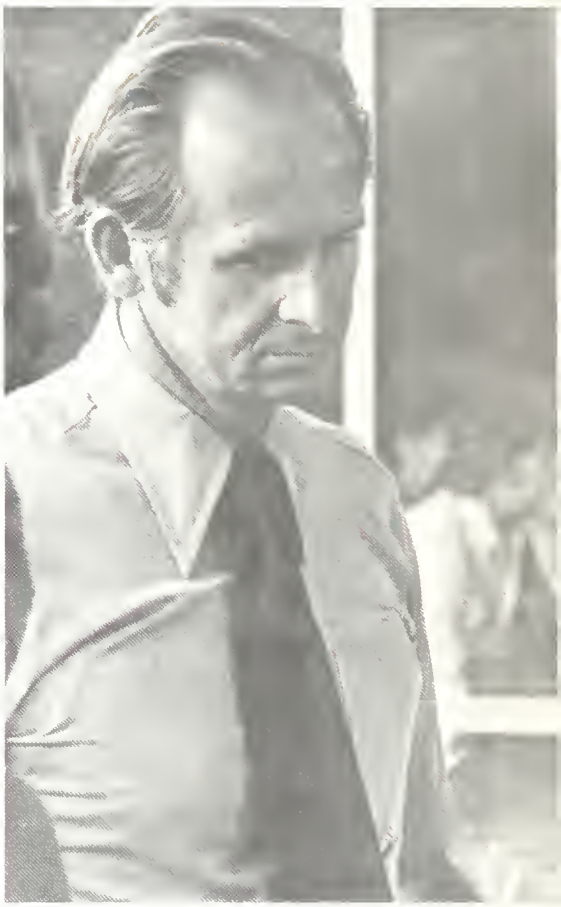

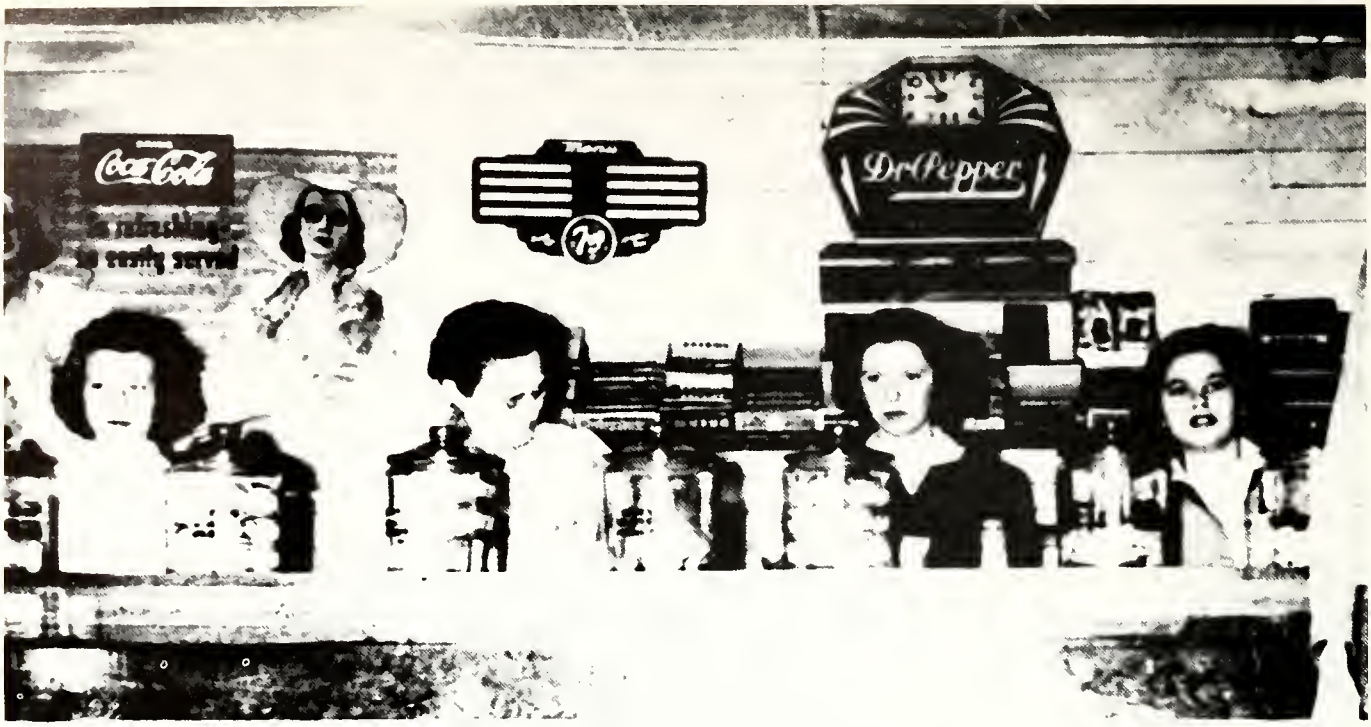

COLLEGE LUNCH ROOM

Terrell Hall
1908
to
1973

The Lettermen

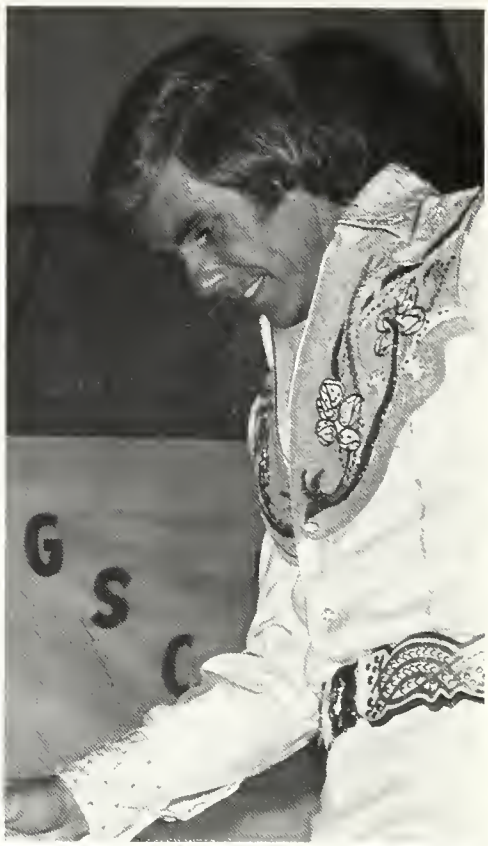

In Concert

"No Sex Please, We're British"

A dream come true? In a frantic, hysterical play starring Noel Harrison, the disposal of unwanted pornographic material becomes quite a problem. The play tells of a British housewife who thought she bought china from a mail order house when it turns out to be pornographic books and films. Lastly a couple of "ladies" are delivered to the apartment located above a bank while the boss and mother-in-law are visiting.

CLASSES

Freshmen

Adams, Cynthia
Adams, Ruth
Albert, Cheryll
Albritton, Halton
Aldridge, Walter
Alexander, Frankie

Alexander, John
Allen, Victoria
Alston, Ronald
Anderson, Kathy
Anderson, Linda
Anderson, Luther

Anderson, Mary
Andrews III, Joseph
Armistead, Mary
Arrington, Morris
Asselineau, Beatrice
Aultman, Ruby

Austin, Gregory
Bailey, Jerry
Bailey, Karen
Baker, David
Baldwin, Mary
Bankston, Michael

Barbaree, Sarah
Barnard, Diane
Barnes, Jerry
Barnum, Anne
Barry, Terri
Battle, Linda

Batton, Jr., William
Baxter, Adrienne
Beall, Jackie
Beard, Francis
Beavers, Jr., James
Bell, Carolyn

Bell, Chester
Bell, Robert
Bell, William
Bledsoe, Dale
Blizzard, Gary
Bloodworth, Bonnie

Blount, John
Booth, Jr., Charles
Booth, Robbie
Boutwell, Mark
Bowen, Freddie
Bowens, Michael

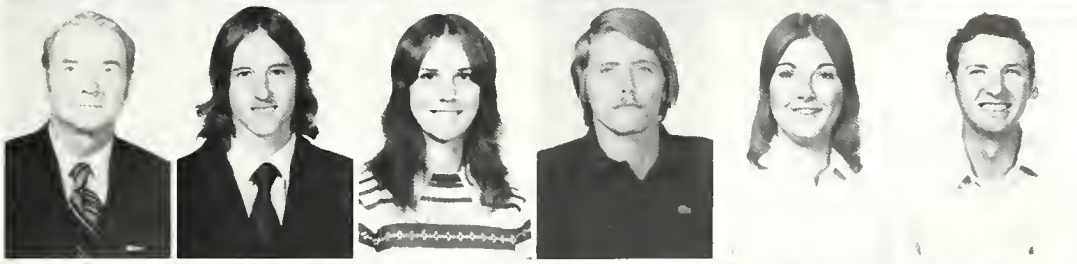

Boys, Cyril
Bozeman, Wendell
Bragg, Wanda
Brannen, Phillip
Braswell, Karen
Breeden, Jerry

Broadhurst, Jane
Brown, Larkin
Brown, Betty
Brown, Randy
Brown, Thomas
Burke, Bernard

Burke, William
Burnam, Audrey
Burnett, Lisa
Butler, Cynthia
Butterworth, Kim
Cahall, Jr., Thomas

Camp, Carlos
Campbell, Pamela
Canady, Phillis
Cannington, James
Cannon, Cynthia
Carswell III, William

Carter, Candice
Carter III, Charles
Carter, Gregory
Carter, Martha
Carter, Richard
Casey, Pamela

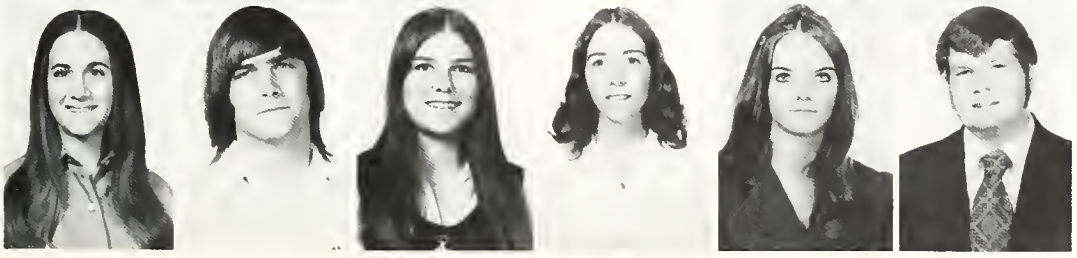

Cason, Karen
Cassidy, Dan
Chadwick, Charita
Chafin, Suzanne
Chapman, Patricia
Chastain, Curtis

Chastain, Terry
Childers, Marvin
Clark, Margaret
Clements, David
Cobb, Janice
Cochran, Victoria

Coffie, Jr., Tracy
Coggin, Sharon
Coleman, Christopher
Colter, Susan
Coody, Jr., Richard
Coogle, Robert

Cook, Charles
Cook, Donnie
Cook, Ruth
Cooper, Elizabeth
Cooper, Jr., Willie
Corbett, Annie

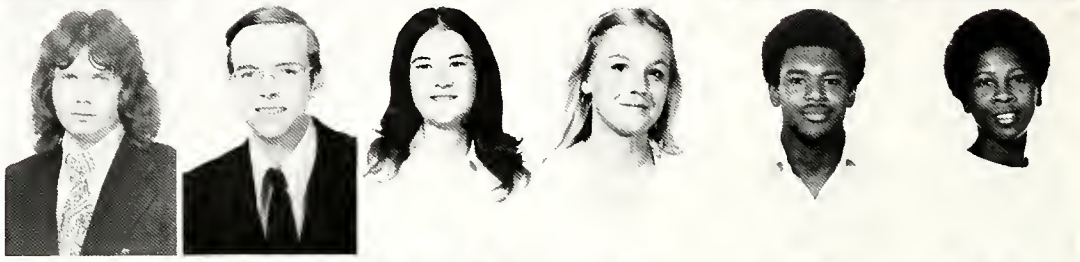

Couch III, Norman
Cowart, Wanda
Cown, Karen
Cox, Clifford
Crowder, Emily
Crum, Peggy

Dalton, Sally
Damron, Marion
Daniel, Gary
Daniel, Penelope
Dasher, Anne
Davenport, Claire

Davenport, Waylon
Davidson, Donna
Davis, Dorothy
Davis, Heard
Davis, Terry
Day, Nancy

Dekle III, James
Dent, Carolyn
Dent, John
Dillard, Jr., Marcus
Dixon, Virginia
Dodson, Mary

Dollar, Kristina
Dowdy, Teresa
Dowdy, William

Dozier, John
Drew, Joanne
Duffell, John

Dugan, Michael
Duke, Rebecca
Duncan, Laura

Dunwoody, Marsha
Earl, Dennis
Eason, Carol

East, Jr., Jennings
Edge, Eleanor
Edge, Robert

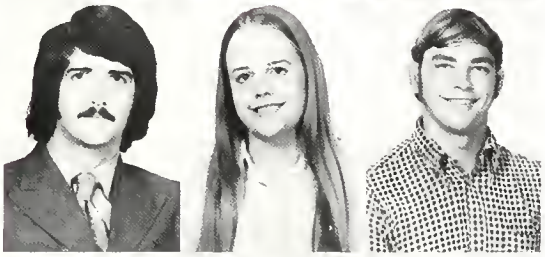

Edwards, John
Edwards, Marilyn
Ellis, Mitchell

Elmore, Douglas
English, Mildred
Entrenkin, Carolyn

Epperson, Coley
Espy, James
Estes, James
Etheredge, Joann
Etters, Freddie
Evans, Sharon

Farley, Jo
Farley, Rita
Fay, Paul
Feagin, Linda
Fears, Jr., Harold
Fitch, Phillip

Fitzgerald, Kathy
Firzgibbons, Joy
Fletcher, Sara
Fletcher, William
Folsom, Stanley
Forth, Frank

Fortson, Jr., Warren
Fox, Laura
Franklin, Jr., George
Franklin, Mary
Freeman, Tommie
Gaffney, Joseph

Gale, Edward
Gardner, Sara
Garman, Wanda
Gay, George
George, Howard
George, Janet

Giddens, Ginger
Gilbert, Robert
Giles, Thomas
Gilford, Jacquelin
Gill, Paula
Gilmore, Robert

Glover, Brenda
Godfrey, Mark
Goodroe, Marijo
Goodwin, Paul
Graddy, Edith
Green, Marsha

Greene, Betty
Greer, Virginia
Grubbs, Betty
Guterman, Donald
Hagler, Elba
Hall, L. C.

Hall, Mark
Gancock, Donald
Handy, Rachel
Hard, Virginia
Hardester, Walter
Harpe, Elizabeth

Harrell, Judy
Harris, Jr., Ward
Harrison, Wayne
Hart III, George
Harvey, Sharon
Hatcher, Alan

Haugabook, Mary
Hawkins, Kathryn
Hays, Rebecca
Hearn, Johnnie
Heath, Cheryl
Herring, Queen

Hester, Jr., Glenn
Hicks, Mary
Hicks, Paula
Hill, Edward
Hobbs, Jan
Hobby, Steven

Hogan, Julie
Hogsed, Carman
Hogsed, Larry
Holliday, Carl
Holloway, Gay
Holmes, Sandra

Horne, Patricia
House, Matha
Howe, Emmett
Howell, Herschel
Huckstep, Tim
Hudgins, Dennis

Hunsinger, Janice
Hunter, Paul
Ireland, Martha
Jabaley, Barbara
Jackson, Annie
Jackson, Leonard

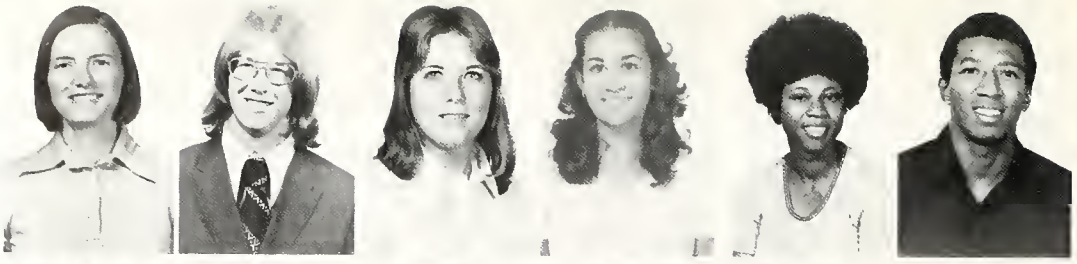

Jaeckel, Cynthia
James, Steven
Jenkins, Brenda
Jenkins, James
Jennings, William
Johnson, Gladys

Johnson, Thomas
Joiner, James
Jolley, Janice
Jones, Christopher
Jones, Jack
Jones, Laura

Jones, Mark
Jones, Mary
Jones, Michael
Jones, Nanette
Jones, Ronnie
Jordan, Enease

Jordan, Katherine
Jordan, Virginia
Joyner, Penny
Joyner, Ronald
Kaigler, Lorine
Kelly, Debra

Kemp, Lucky
Kierbow, John
Kiley, Gibson
Knagenhjelm, Ruth
Knight, Paula
Knights, Lillian

Knowles, Nancy
Knowlton, Michael
Kovac, Eric
Laing, Anna
Landers, Gwen
Larson, Susan

Laster, Diana
Laster, Lavetta
Law, Pamela
Laye, Debbie
Layfield, Sharon
Ledbetter, Steven

Leggate, Jay
Lembrick, Carlton

Lengel, Marcus
Lergner, Gary

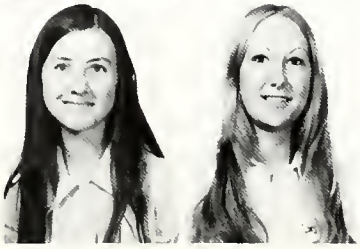

Leverett, Virginia
Levitt, Robyn

Little, Elaine
Little, Linda
Lundy, Deborah
Maharry, Suzzane
Mallard, Pamela
Martin, Barry

Martin, Dennis
Martin, Robert
Massey, Donald
Massey, Thomas
Mattingly, Stephanie
Mayo, Brenda

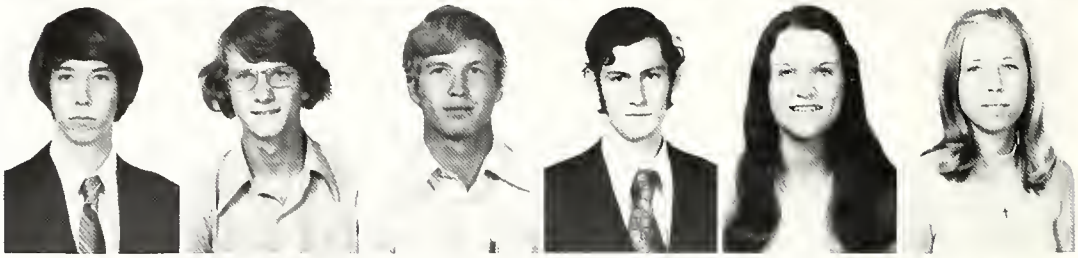

McAfee, Kelly
McChesney, David
McDaniel, Donald
McDaniel, Willaim
McEachin, Alexia
McKinney, Deborah

McKinney, Lynn
McNamee, Vera
McRee, William
McTyeire, Pamela
McWilliams, Calvin
Melson, Arthur

Miller, Susan
Mills, Lynn
Mills, Patricia
Millwood, Kay
Mitchum, Cynthia
Mobley Jr., Raymond

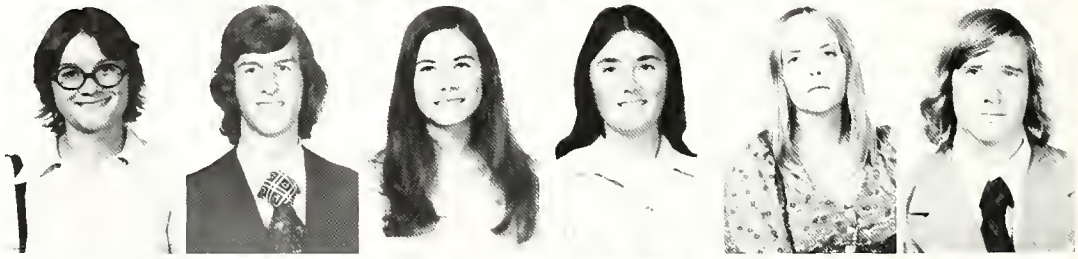

Mobley, Scott
Moody, John
Moore, Annie
Moore, Mary
Morgan, Stephen
Morris, Ethel

Morris, Lewis
Morris, Vickie
Murphy, Mary
Murray, Betty
Murray, Jackie
Myers, Michael

Neal, Merry
Nelson, Debra
Nelson, Nina
Newsome, Mickey
Nipper, Troy
Odom, Patricia

Olmstead, Mary
Olsen, Sonja
Ouzts, Steven
Owen, Anne
Palmer, Jan
Park, Peggy

Parkerson, Shirley
Pate, David
Patel, Nila
Patterson, Olin
Patterson, Theenda
Payne, Pat

Peavy, James
Peck, Eddie
Perdue, Jan
Perry, Richard
Persons, Deborah
Peters, Jean

Pheil, Joyce
Phillips, Darryl
Phillips, Deborah
Pickett, Arlenda
Pitts, Kitty
Plant, Steve

Poole, James
Poole, Mark
Poore, Mary
Posey, Madelyn
Poudrier, Bruce
Price, Kathryn

Price, Katina
Priest, Alane
Printup, Richard
Proctor, Donna
Quinn, Jan
Rabon, Martha

Raines, Patricia
Rainey, Debra
Randle, James
Ranew, Ronnie
Ransom Jr., Jack
Reed, Judy

Reed, Sharon
Reese, Larry
Reinhart, Howard
Reins, William
Reynolds, Anita
Rice, Thomas

Richter, Lee
Rigsby, Sarah
Riles, Mildred
Ritchie, Lonnie
Robertson, Martha
Rodgers, Sherrod

Rodriguez, Adelia
Rogers, Ann
Roland, Walter
Roobin, Steven
Ross, Gladys
Roth, Cynthia

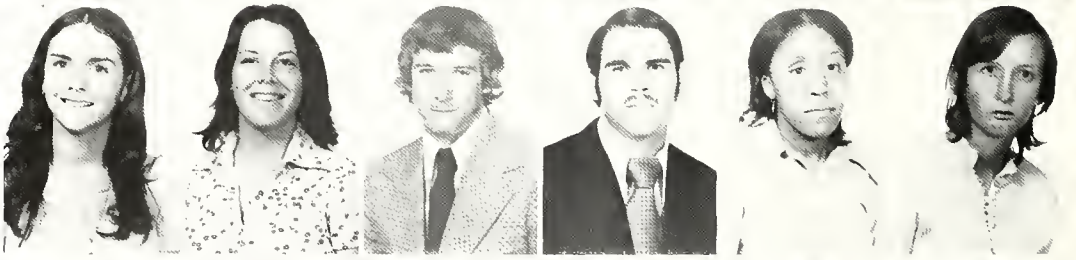

Rucker, Cornilia
Rumph, Nancy
Rushin, Robert
Russ, Angie
Russell, Dessie
Sanders, Gary

Sanders, Sybil
Sawyer, Bruce
Sawyer, Gay
Sawyer, Laura
Scarborough, Jerry
Schroeder, Lynn

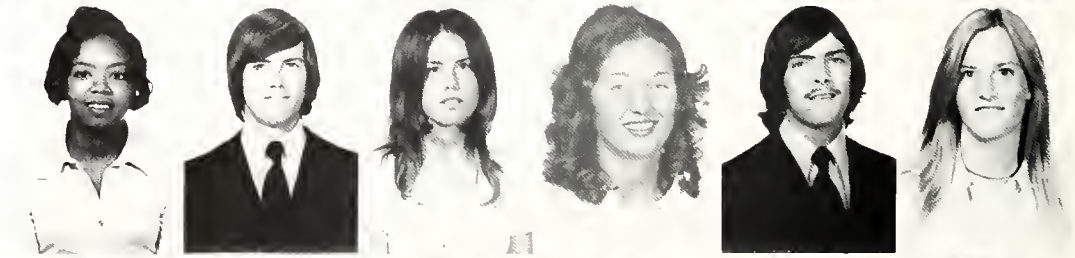

Sconiers, Sheryl
Seay, Ronnie
Seigler, Sara
Sellers III, Joseph
Sellers, Pauline
Senkbeil Jr., Bennie

Sewell, Charles
Shedrick, Inell
Shepherd, Robert
Shipley, Jerry
Silver, Barbara
Sims, Virginia

Skipper, Stephen
Slade, Martiel
Slaughter, Fran
Smith, Beverly
Smith, Caron
Smith, Dannie

Smith, Edith
Smith, Elizabeth
Smith, Ella
Smith, Jady
Smith, Nathaniel
Smith, Pattie

Smith, Sam
Smith, Teresa
Sneed, Sherryl
Snider, Linda
Spancake Jr., Richard
Sprewell, William

Spruill, Jay
Stanton, Gary
Stephens, Norma
Stephens, Scott
Stewart, Dinah
Stiles, Alwyn

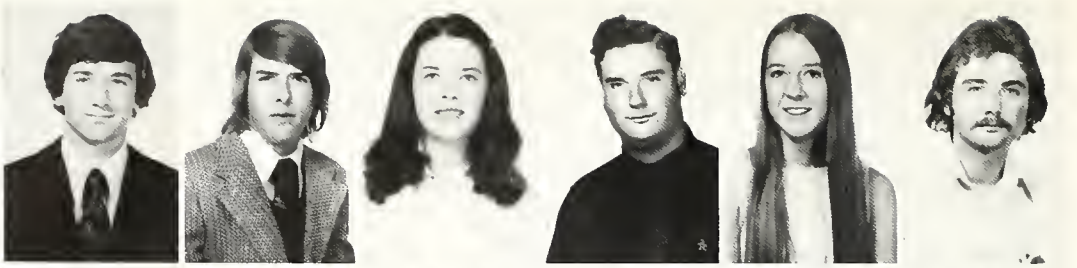

Story, John
Strickland, Cecil
Studdard, Pamela
Sullivan, Sara
Sumner, Cindy
Sweat, Gregory

Szares, Pamela
Tanner, James
Tatum, Dorothy
Taylor, Cynthia
Taylor, Susan
Taylor, Thelma

Taylor, Thomas
Thomas, Sara
Thomas, Willie
Thompson, Martha
Thompson Jr., Tommy
Thorton, Yvonne

Thrasher, Patricia
Tillery, Deborah
Timmerman, Terry
Tison, Betty
Tomlinson, Lynn
Toney, Jenerva

Trice, Phyllis
Troxell, James
True, Deborah
Tucker, Gwynett
Tucker, John
Turk, Charles

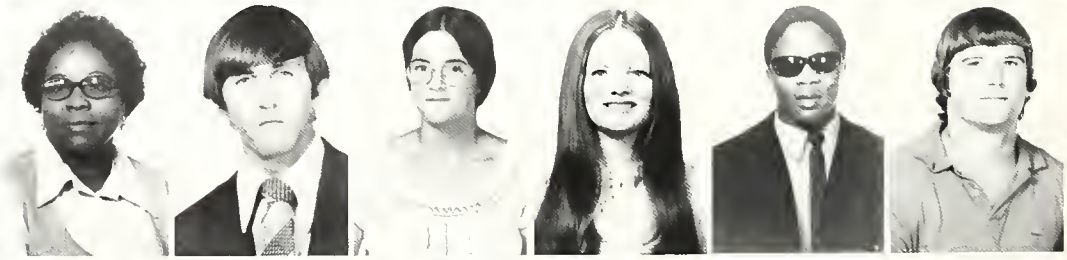

Turner, Benjamin
Turton, Norma
Turton, William
Underwood, Kathy
Vantone, Jeff
Vaughn, Wanda

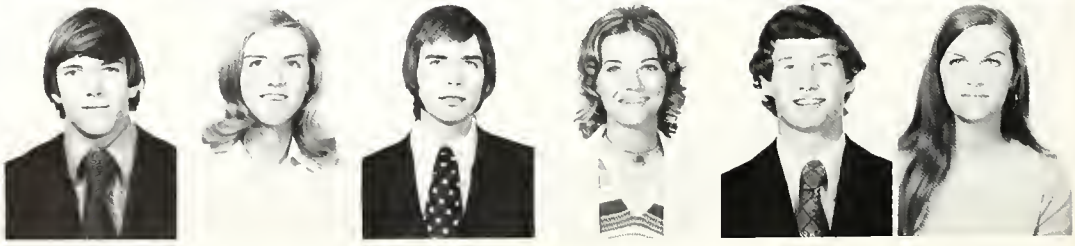

Volley, Billy
Wainwright, Cynthia
Walker, Chauncey
Wall, Charles
Wallace, Belinda
Walls, William

Walton, Karen
Ware, Betty
Watkins, Cheryl
Way, Paula
West, Rhondalyn
White, Bertha

White, Grady
White, Randall
White, William
Whittaker, Mary
Whittle, Carol
Wiggins, Kay

Wiggins, Lisa
Wilkerson, Henry
Williams, Glenn
Williams, Jeffrey
Williams, Jennifer
Williams, Lillie

Wills, Betty
Wilson, Cheryl
Wilson, Jennie
Wilson, Jerrie
Wilson, Steve
Windham, Carolyn

Windham, Martin
Winfree, Donna
Witherspoon, Carol
Womack, Susan
Woodall, Jake
Woodard, Mark

Wooden, Delbra
Woolfork, Theodora
Wright, Charles
Wright, James
Wurtz, Kenneth
Yancey, Mary

Bray, Janet
Medley, Angela
Mills, Thomas
Palantine, Robert

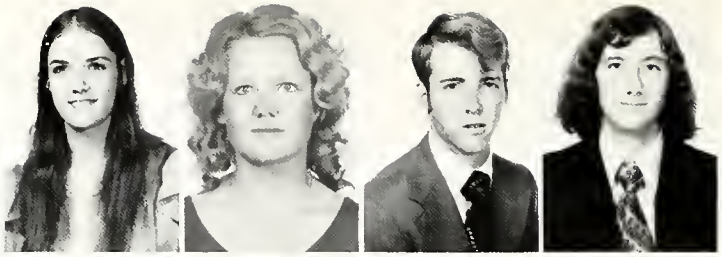

Reaves, Doris
Thompson, Douglas
Youngblood, Tippie

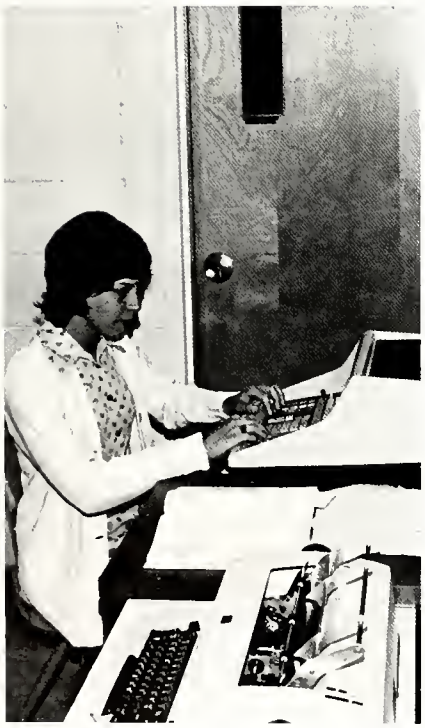

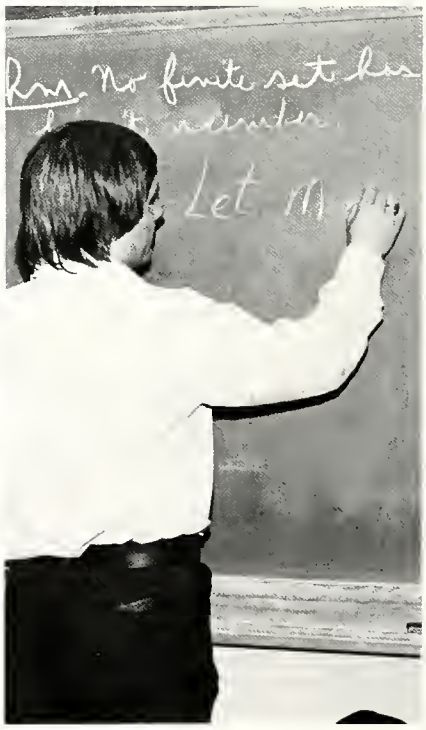

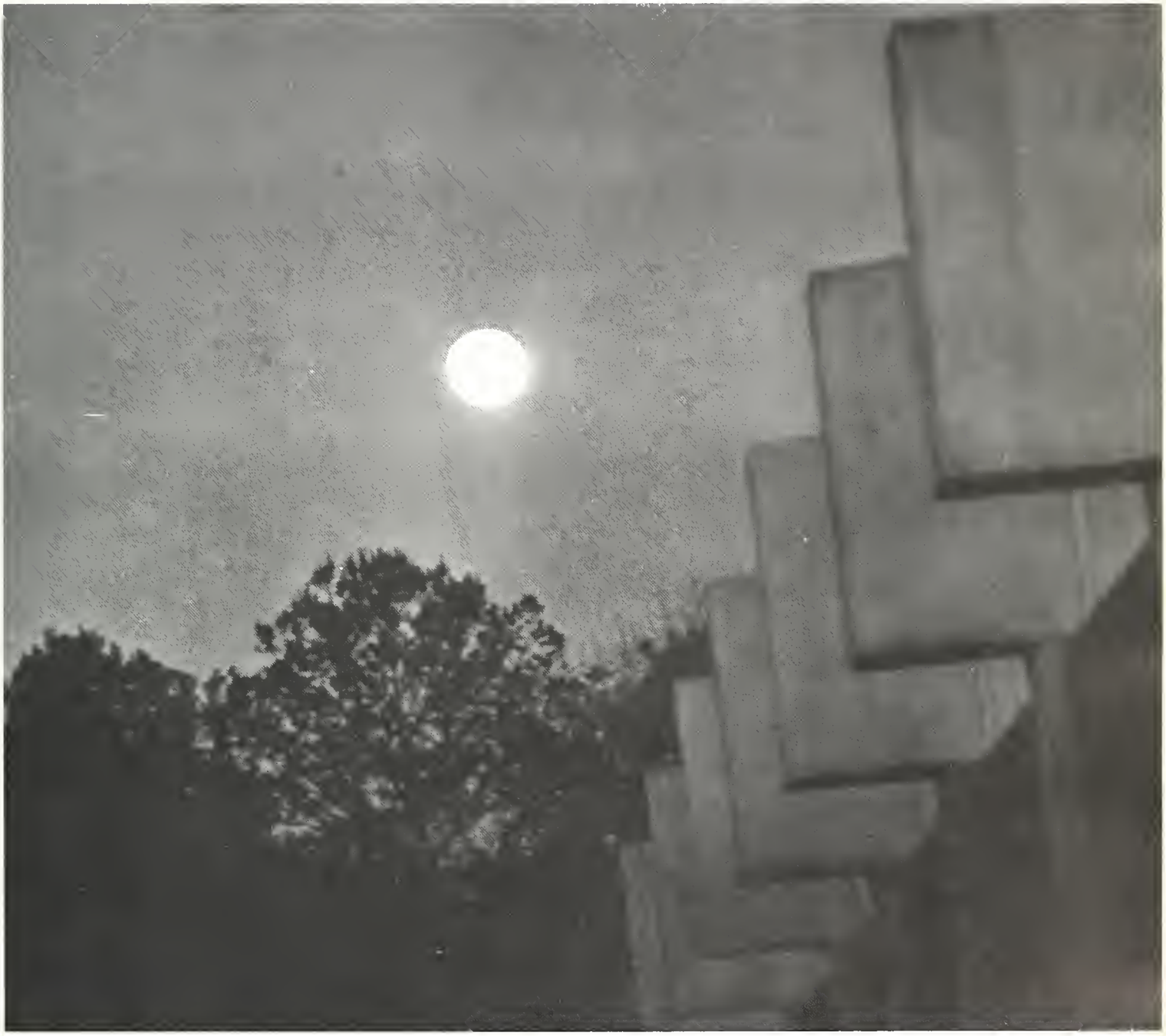

Sophomores

Adams, Adrine
Addy, Beth
Akins, Jr., Alvin
Alford, Aubrey
Allen, Patricia
Allen, Thomas

Amerson, Deborah
Anders, Cheryl
Ansley, Susan
Anthony, Edd
Araujo, Jerry
Ard, Jr., Clarence

Armstrong, William
Arnett, Annie
Arnold, Henry
Avera, David
Baggett, Randall
Bailey, Michael

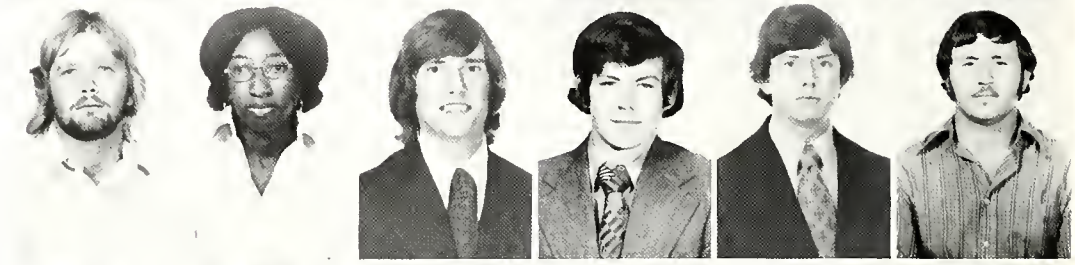

Baker, Alphonson
Baker, Evelyn
Baker, Michael
Banovatz, Pamela
Barber, Janet
Barfield, Barney

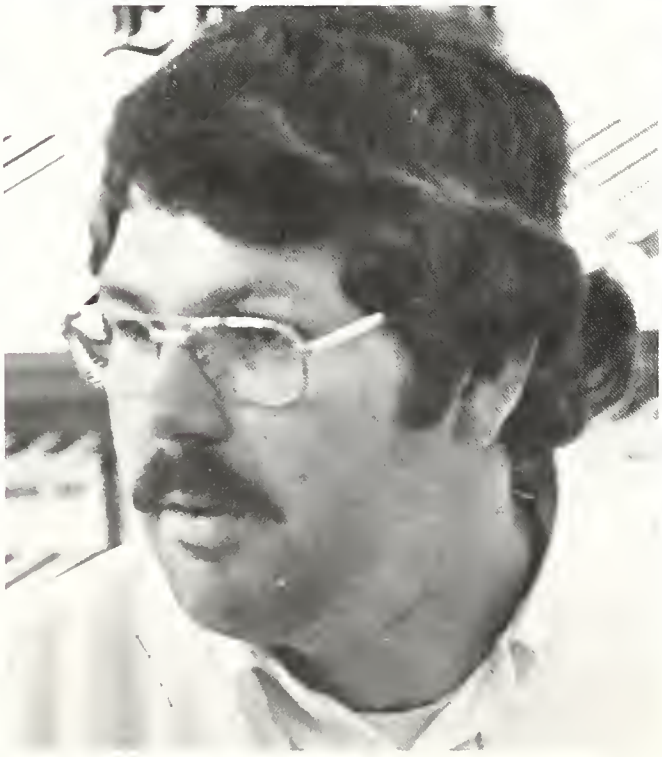

Barfield, Phil
Barlow, Jr., Frederick
Barnes, James
Bass, Roberta
Bateman, Jeffrey
Battle, Edith

Beard, Jr., Jeffery
Beazley, Edward
Bedingfield, Robert
Bell, Fannie
Bennett, Jr., Herman
Birdsong, Lynn

Bivins, Betty
Blackburn, Gary
Bloodworth, Cynthia
Bobo, David
Bonner, James
Boone, John

Bosma, Robert
Bouse, Rebecca
Bowen, John
Bowen, Jr., John
Bowen, Rebecca
Bowers, Angie

Bowers, James
Brady, David
Brewer, Keith
Bridges, Louis
Britton, Amelia
Brooks, Gary

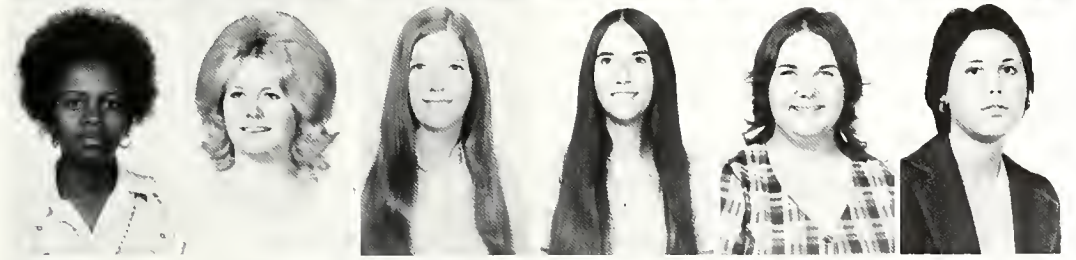

Brown, Carolyn
Brown, Debra
Brown, Donna
Brown, Donna
Brown, Marsha
Bruner, Teresa

Bryant, Henry
Buchanan, Janice
Burch, Bruce
Burnette, Johnny
Burnette, Russell
Burnette, Sandra

Burns, Deborah
Bush, Walter
Bussell, Dale
Byrd, Charles
Carnes, Mattie
Carpenter, William

Carter, Betty
Carter, Jr., George
Carter, Gloria
Carter, Kay
Carter, Leola
Cason, Fredric

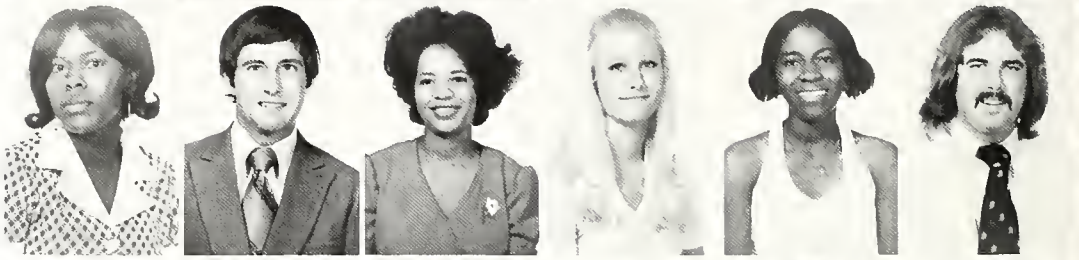

Chaffin, Ronald
Chancey, Sharon
Chastain, Leon
Cheatham, Carolyn
Childs, Elena
Clenny, Bennie

Cleveland, Edwin
Cloud, Kenneth
Cobb, Selma
Coley, Sharon
Collett, Jay
Collier, Brenda

Collier, Michael
Collins, Benjamin
Collins, Jo
Colquitt, Donna
Colquitt, Margie
Colston, John

Coody, Annette
Cook, Michal
Cook, Thomas
Cooke, Miriam
Cooke, Samuel
Cooke, Jr., William

Council, Rosalee
Cranford, Susan
Crawley, Herman
Cromer, George
Cross, Hugh
Crowdis, Rhonda

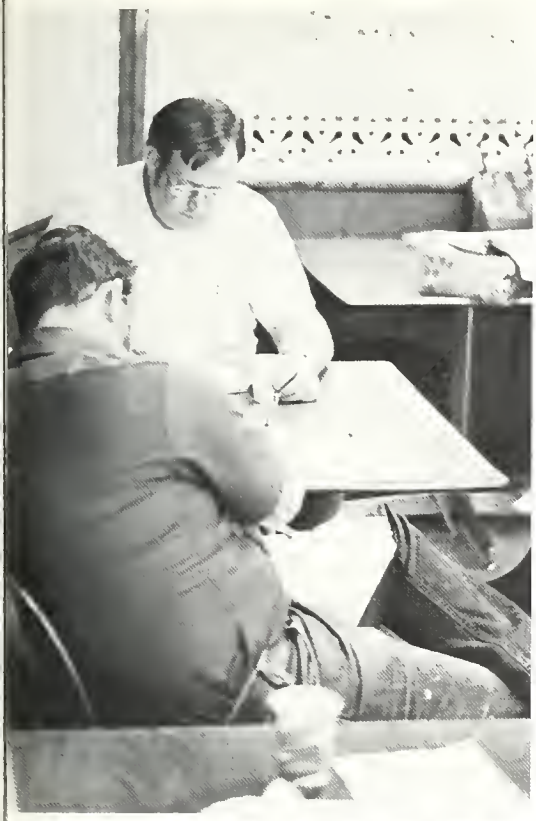

Crum, Nancy
Culpepper, Ronald
Dacus, Marion

Daniel IV, Arthur
Datesman, Karen
David, Vicky

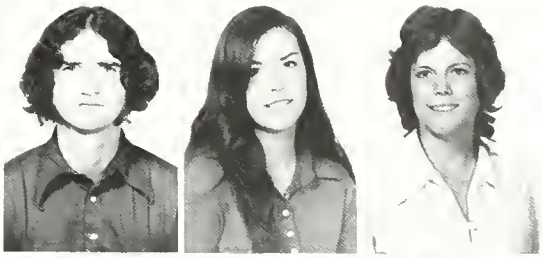

Davidson, Jr., Henry
Davis, Judy
Davis, Lorrie

Davis, Melanie
Davis, Sandra
Davis, Sharon

Davis, Jr., Thomas
Davis, Thomas
Dawson, Pauline

Deas, Patricia
Deaver, Jr., Robert
Deese, Daryl

Deriso, Tony
Dervan, Carl
Detamore, Gail

Dingler, Dena
Doles, Johnny
Dowdell, Utha
Duck, Patti
Duke, Betsy
Duncan, Patricia

Duncan, Rebecca
Durham, Joseph
Durrence, Patsy
Eason, Candace
Eason, Jr., Joseph
Edge, Mitzi

Ellerbee, Tim
Ellis, Michael
Eunice, Ethel
Evans, Carol
Evans, Nancy
Everson, Wade

Farr, Carole
Fenn, Christopher
Ferguson, Mary
Fields, William
Finklea, Mary
Finney, Rosemary

Fish, John
Fitzgibbons, Patrick
Flournoy, Sandra
Floyd, Ronald
Fouche, Elizabeth
Fox, Julie

Frazier, Kathy
French, Theo
Fulghum, Paula
Garrett, Andrew
Gaultney, Cecilia
Gilbert, Micky

Gilbreath, Georgia
Gill, Mary
Gillespie, Lucy
Godwin, Olin
Goins, Wallace
Goodin, Timothy

Gordon, James
Green, James
Greer, Nancy
Greer, Timothy
Griffin, Karen
Grist, Stephen

Guth, Katherine
Haddle, Michael
Haines, Linda
Hall, Linda
Hall, Mark
Hall, Shirley

Hall, Thomas
Hambrick, Dorothy
Hammock, Kenneth
Haney, Andrew
Hardin, Jackie
Hardy, Jr., Willis

Hargrove, Dinah
Harkness, William
Harriell, Jodie
Harris, Donald
Harris, Robert
Harris, Ronald

Harris, Wilma
Harrison, Gary
Hart, Melanie
Harvard, Jackie
Harvill, Donald
Haugabook, Joann

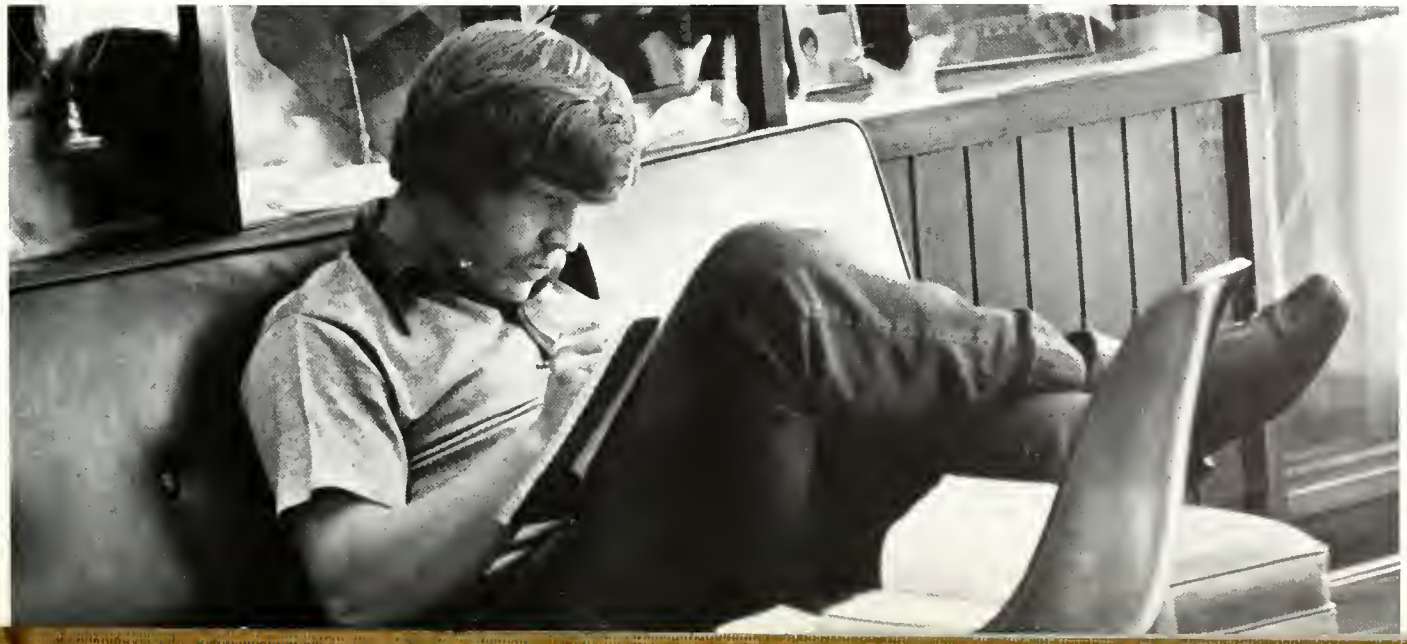

Haugabook, Jr., Richard
Hauser, Mary
Haynes, Charles
Head, George
Heard, Peggy
Herring, Julia

Hickox, Velma
Hill, David
Hoffman, Dale
Hofner, Roberto
Holdren, Michael
Holland, Wanda

Hollingsworth, John
Holmes III, Lynwood
Hooten, Wanda
Hopper, Susan
Horne, Carole
Howell, Charles

Hudgins, Charles
Hudgins, Michael
Hudson, Richard
Hudson, Ronald
Huggins, Andrew
Hull, Sheryl

Humphries, Charlotte
Hunt, Rocklyn
Hunter, Calvin
Israel, Vivian
Jackson, Andrea
Jackson, Brenda

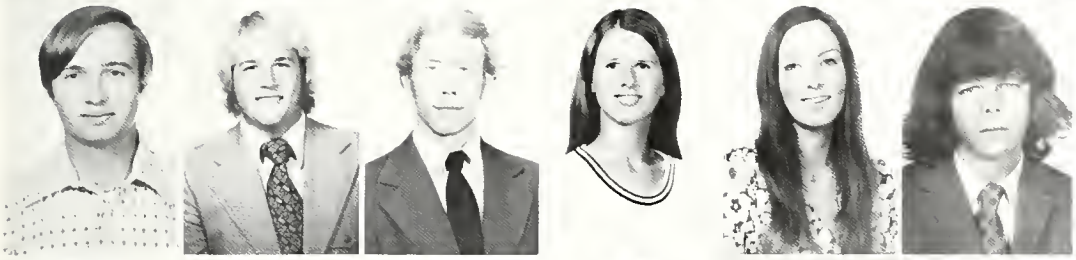

Jaros, George
Jobe, Steven
Johnson, Chris
Johnson, Donna
Johnson, Elizabeth
Johnson, Gary

Johnson, Jr., Gene
Johnson, Jr., Horace
Johnson, Jean
Johnson, Landis
Johnson, Mary
Johnson, Rebecca

Joiner, Jo
Jones, Barbara
Jones, Carolyn
Jones, Jane
Jones, Franklin
Jones, Gloria

Jones, Janet
Jones, Jerlean
Jones, Karen
Jones, Mary
Jones, Mary
Jones, Tommie

Jordan, Beverly
Jordan, Rodney
Joyner, Earvin
Keene, Ava
Kelley, Deborah
Kelsey, Lesli

Kemp, Jr., Thomas
Kidd, Carolyn
Kilby, Russell
King, Celestine
Kirby, Robert
Knight, James

Knight, Teresa
Knights, Linda
Krinsky, Jerry
Laird, Allison
Lane, Terry
Lanier, Karala

Layfield, Billy
Lee, Jr., John
Leroy, Tony
Lester, Joann
Lesueur, James
Lewis, Michael

Littlejohn, Renee
Livingston, Deloris
Lockerman, Annette
Lockhart, Cornice
Long, Melinda
Looney, James

Love, Debra
Lowe, Luanne
Luttrell, Susan
Lynch, Melissa
Maddox, Rebecca
Manning, William

Marshall, Ann
Martin, Diann
Mason, Thomas
Matthews, Clara
Mauldin II, Alfred
Maxwell, Nancy

Mayers, Michael
Mayo, Barbara
Mayo, Lawrence
McCauley, Darlene
McCollum, Thomas
McDonald, Sherry

McElmurray, Vicki
McGahe, Tommy
McGahee, Richard
McGlamry, Anita
McGrady, Valery
McKendree, Kim

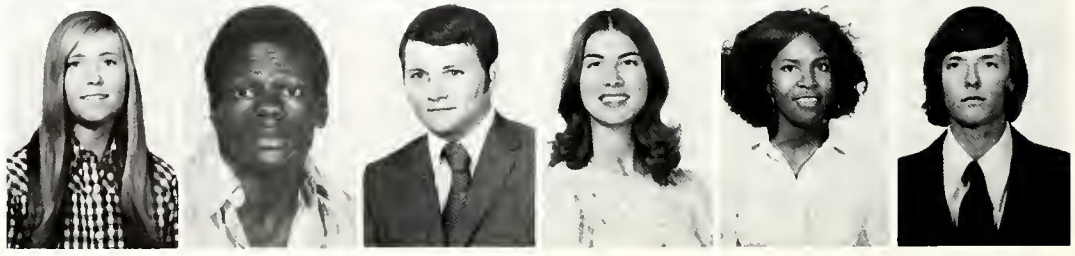

McNeill, Ruth
Meade, Bruce
Melvin, Michael
Middlebrooks, Jacky
Miller, Ann
Miller, Deborah

Miller, Jacqueline
Miller, Melody
Milner, Beverly
Minter, Linda
Mitchell, Cheryl
Moncrief, Jr., William

Moncus, Patricia
Montgomery, Robert
Montgomery, Stanley
Moon, Ashby
Moore, Julia
Morgan, Michael

Morgan, Sarah
Morris, Pamela
Morrison, Norma
Mosby, Natalyn
Mosgovoy, Charles
Moss, Jr., Robert

Murphy, Debbie
Myers, Billie
Nelson, Edwin
Nelson, Randy
Nelson, Sallie
Nipper, Louise

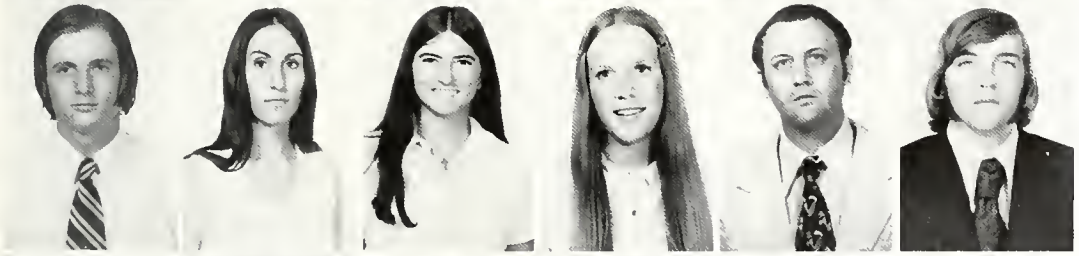

Norris, Jerre
Oade, Mabel
Odom, Sandra
Odom, Teresa
Ogletree, Sam
Ohearn, Charles

Olberding, John
Oliver, Vicki
Owens, Jenelsie
Page, Virginia
Parker, Lucy
Parks III, Richard

Pastrick, Raleigh
Patrick, Craig
Pearce, Nancy
Pease, Shirley
Peddy, Jr., Harris
Pennington, Vicki

Perdue, Michael
Perlis, Leon
Perry, Charles
Perry, William
Peterman, Cathy
Petrich, Edward

Peyton, Debra
Phillips, Mark
Phillips, Robert
Pickens, Johnnie
Pileggi, Larry
Player, Judy

Powell, Ben
Powell, John
Preston, Joseph
Pryor, Mary
Pryor, Jr., Robert
Pyott, Patricia

Queener, Jr., Sam
Rachels, Donna
Raines, Jr., Richard
Redding, Jr., Curtis
Reddish, Robert
Reeves III, Robert

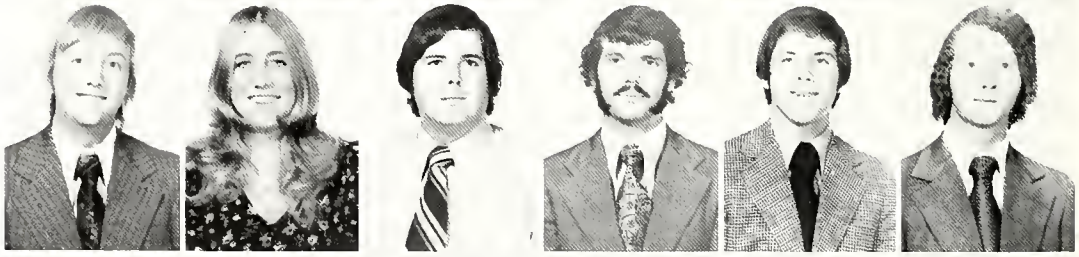

Reynolds, Richard
Reynolds, Sandra
Rich, Laura
Richardson, Deborah
Richardson, Dorothy
Rightmyer, Julie

Ricard, Denver
Rios, Jr., Joaquin
Roark III, William
Roberts, Kenneth
Robertson, John
Rogers, Grover

Rolison, Rebecca
Rooks, Erma
Ross, Harvey
Rosser, Michael
Russell, Thomas
Rutland, Claire

Sappe, Kathy
Saunders, Carole
Seibert, Anne
Shehee, Herbert
Short, Edward
Simmons, Marianne

Sims, Gladys
Singletary, Roger
Singleton, Phillip
Slade, Mary
Slappey, Jeannette
Slaughter, Linda

Sligar, Mark
Smith, Dinah
Smith, Earl
Smith, Janice
Smith, Joye
Smith, Larry

Smith, Jr., Otha
Smith, Scarlett
Smith, Suzan
Smith, Wayne
Smith, William
Spears, Virginia

Spillers, Charles
Spillers, Deborah
Stafford, Ron
Standard, William
Stanford, William
Stephens, Dorothy

Stevenson, Rebecca
Stokes, Susanne
Strange, Brenda
Strickland, James
Stringfellow, Jackie
Stuckey, Lillian

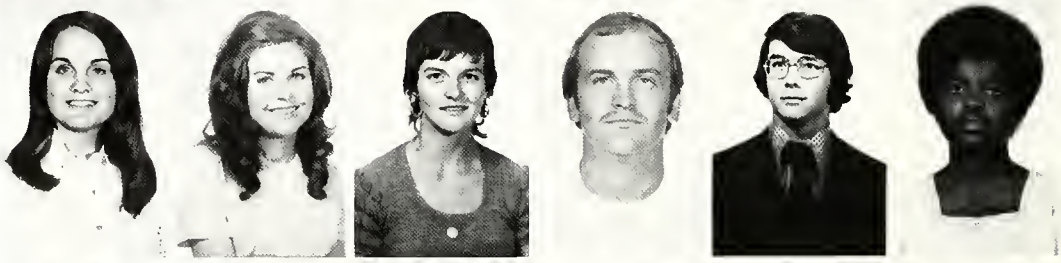

Studstill, Deborah
Suber, Mary
Tallent, Carla
Tatum, Nancy
Teal, Terry
Thibodeau, Michael

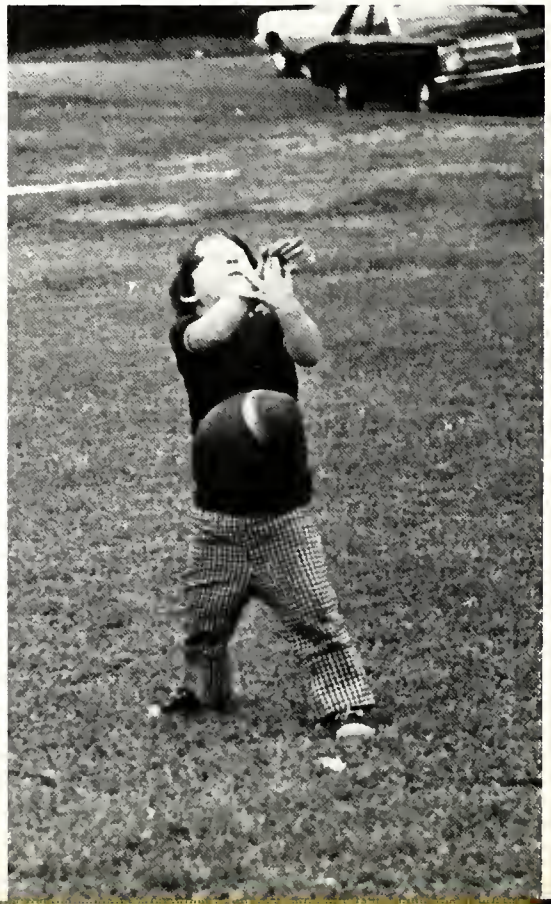

Thompson, Deborah
Thompson, Ronald
Thompson, Timothy
Thornhill, Brenda
Thornton, Alan
Tillman, Sarah

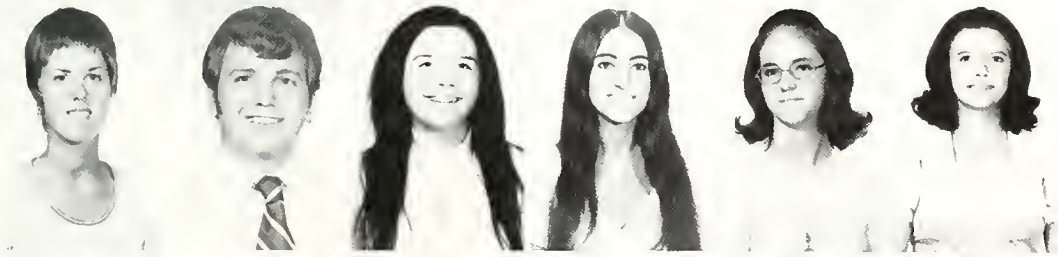

Tomlinson, Cathy
Trask, James
Tuggle, Joy
Turner, Josephine
Turner, Sarah
Turner, Terry

Tyler, Elizabeth
Vegard, James
Vick, Lois
Vining, Donald
Waddell, Beverly
Wade, Bertha

Wadsworth, Charles
Wagnon, Lyndon
Walker, Marion
Wallace, Janet
Waller, Chris
Ward, Philip

Ward, Thomas
Ware, Deborah
Washington, Deborah

Walters, Bertha
Watson, Debra
Watson, Michael

Watts, Alma
Weaver, Martha
Weems, Patricia

Welch, Helen
West, Leila
Whitaker, Arthur

Whitaker, Rebecca
White, William
Whitfield, Lenny

Whitman, Nancy
Wiggins, John
Wiggins, Judy

Wilkerson, Sherra
Williams, Angela
Williams, Debra

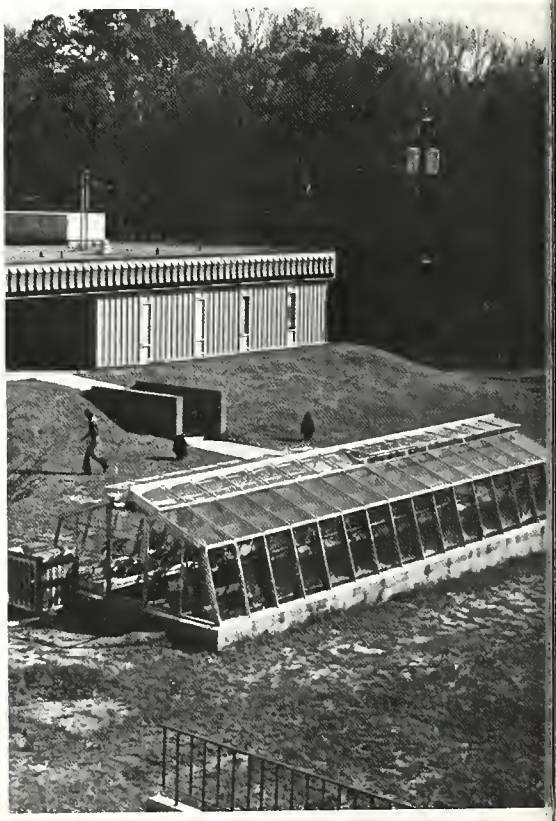

Williams, Freida
Williams, Larry
Williams, Larry

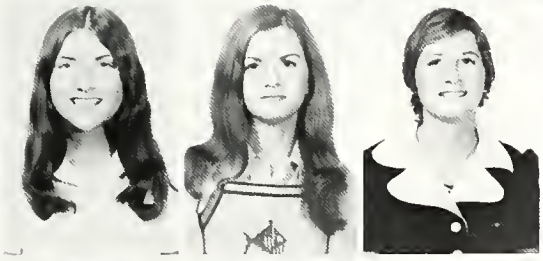

Williams, Mary
Williams, Ramona
Willis, Diane

Wilson, Debra
Wilson, John
Wilson, Kimbella

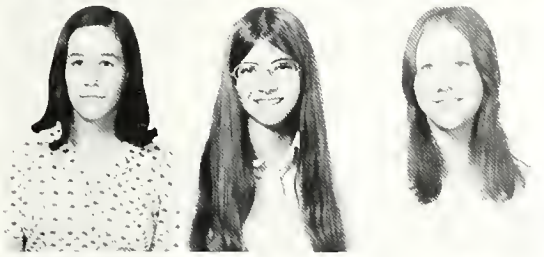

Wilson, Sheryl
Wilson, Vickie
Wise, Debra

Wise, Gwendolyn
Witherington, Gail
Wood, Alicia

Woodall, Regina
Woods, Mary
Wooley, Debra

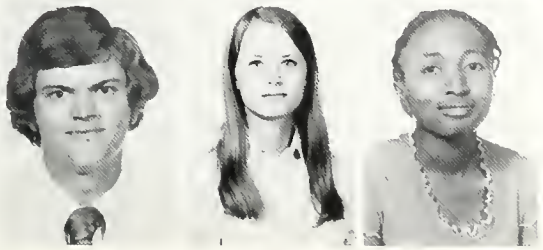

Wright, Jr., Jones
York, Joyce
Young, Linda

Juniors

Abernathy, Freddie
Adams, Beverly
Adams, Margaret
Adams, Michael
Adams, Rebecca
Akins, Bobby

Aldredge, John
Allen, Barbara
Allen, David
Allen, Susan
Allmon, Abbott
Allums, Gerald

Anderson, Bonnie
Andrews, Howard
Arthur, Hudson
Athon, Pamela
Atkins, Jane
Autry, Edward

Avera, Joy
Avery, Mary
Babb, James
Baldwin, Charles
Bales, Dwight
Balkcom IV, Ichabod

Barrow, William
Barton, Russell
Bass, Mary
Beaver, Amy
Beavers, Connie
Bell, Charles

Bell, Oscar
Bennett, Drew
Bertucci, Jr., Victor
Bethea, Joyce
Bibby II, William
Biddle, Martha

Binion, Janice
Binion, Ralph
Birdsong, Elaine
Birdsong, Martha
Bloodworth, Charles
Bolt, John

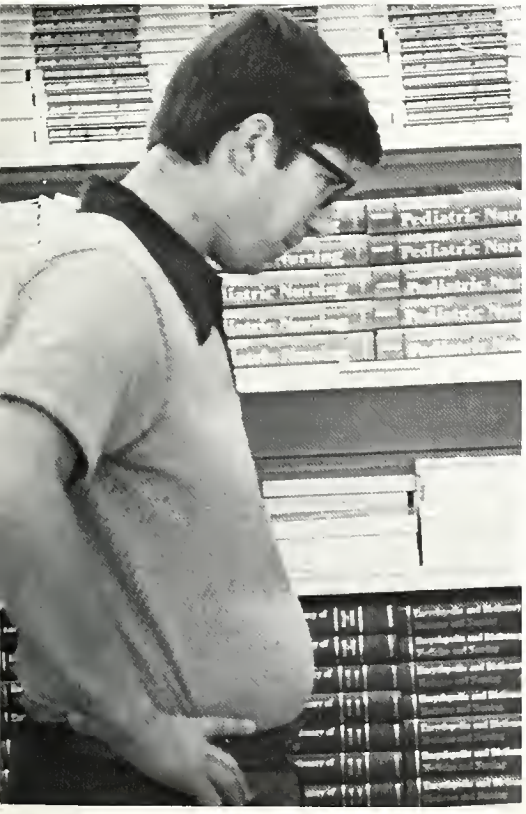

Bone, Richard
Booth, William
Bowen, Janis

Bowers, Jerry
Boyt, Leta
Brady, Betsy

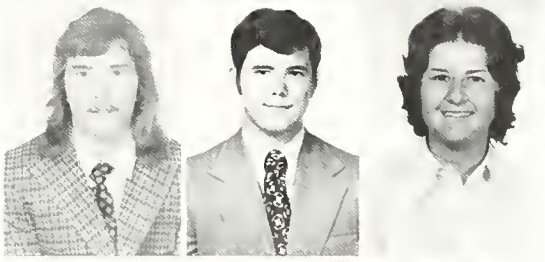

Bramlett, Richard
Braswell, Allan
Brewer, Donna

Bridges, Ronnie
Brinson, Martha
Brooks, Angelyn

Brown, Edward
Brown, James
Brown, Kate

Bryant, Donna
Bryant, Frances
Bryant, Walter

Bullington, Barbara
Bunting, Brenda
Burnette, Ellis

Bush, William
Byers, Susan
Caldwell, John
Callaway, Charles
Calloway, Christine
Calloway, Otis

Canady, Rena
Cannon, Susan
Carbine II, Baxter
Carter, William
Cartledge, Aubrey
Cason, Elizabeth

Chappell III, Frank
Chasteen, Janice
Clark, James
Cline, Eugene
Cobb, Jefferson
Colbert, Kirven

Combs, Cynthia
Cook, James
Cook, Linda
Cooley, Larry
Cooper, Alonzo
Cooper, Charles

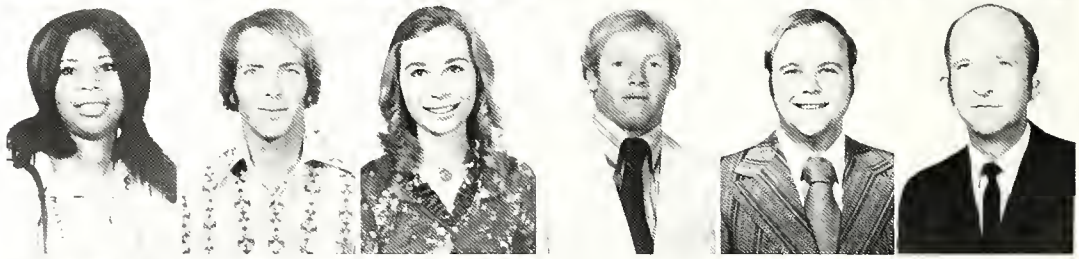

Corsa, Beatriz
Cortez, Alfred
Coursey, JoDell
Cox, Teresa
Craig, Paul
Crawford, Annette

Crawford, James
Cripe, Joseph
Crowdis, John
Crutchfield, Barbara
Culpepper, Linda
Dale, Lyndia

Davidson, Thomas
Davis, Bonnie
Davis, Keith
Davis, Laurie
Dees, Peggy
Defore, Janet

Denham, Michael
Dent, Brenda
Dickinson, John
Dill, Faye
Dixon, Carl
Dixon, Jr., Henry

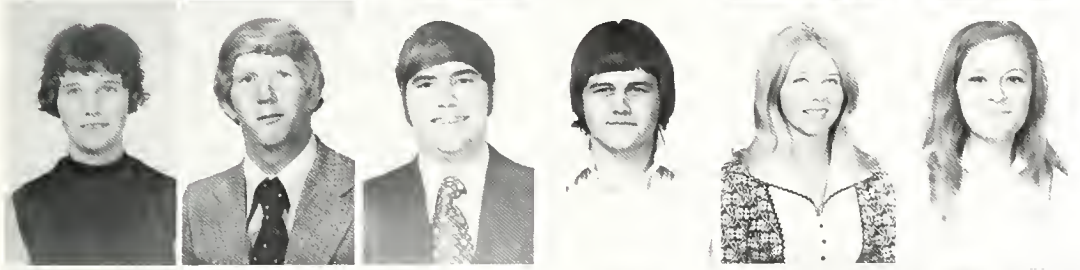

Dokes, Frances
Dorough, Gary
Dozier, Ralph
Driggars, Duane
Early, Judith
East, Sandra

Easterlin, Debra
Edwards, Connie
Eller, Gary
Ellis, Jr., John
Ellis, Lynn
Evans, Jr., John

Everson, Cheryl
Farmer, Jr., Andrew
Feagin, James
Fickel, Patricia
Fields, Jr., Joe
Flowers, Henry

Floyd, Thomas
Foister, Pamela
Folsom, Jr., Roy
Ford, Brad
Foreman, Rodney
Forsling, Karen

Fouche, Jr., Julian
Franklin, Jerry
Fugate, Jerome
Gay, Jackie
Georges, Emmanuel
Gibson, Albert

Giles, Julie
Gill, June
Gilreath, Charles
Gladden, John
Gleaton, Marvin
Grace, Jr., Collis

Graham, Jr., John
Griffin, Dennis
Griffin, Elizabeth
Griffis, Emory
Gunnels, Kathy
Guthas, Laurene

Guy, Russell
Hair, Lovelace
Hall, Carl
Hamlin, Robert
Hommock, Ronnie
Harbuck, Bonnie

Harrell, Bridget
Harrell, Deanne
Harris, Constance
Harris, David
Harris, John
Harris, Phyllis

Hart, Charles
Hartman, Neal
Hatcher, Larla
Hatfield, Steve
Hattaway, Kay
Hawk, Brenda

Hendon, James
Hernandez, Hilda
Herring, Alyce
Hilton, James
Hinson, Gail
Holbrook, Cheryl

Holland, Linda
Holland, Sarah
Holland, William
Holley, Roni
House, Melinda
Howell, Don

Hutchings, William
Irvine, Patricia
Irwin, Barbara
Irwin, John
Israel, Beverly
Iverson, Jerry

Ivey, Phillip
Jarrett, Vickie
Jenkins, Laurie
Jennings, William
Johnson, Carol
Johnson, Susan

Keller, Jr., William
Kelly, Robert
Kelly, Sherryl
Kemp, Susan
Kempa, Joanne
Kennedy, David

Kenney, Kathryn
Kent, Deborah
King, Kay
King, Randy
Kitchens, Jr., Harry
Knight, Susan

Knowlton, Hiram
Knowlton, Jr., John
Knox, Jr., Thomas
Kunis, David
Larkin, Michael
Ledger, Jr., Charles

Lee, James
Lindsey, Carol
Little, Kathy
Loring, Charlene
Lovett, James
Lovette, Terry

Lumpkin, Cynthia
Maddox, Myra
Maloy, Ellen
Markette, Anne
Martin, Jr., Venvert
Martin III, William

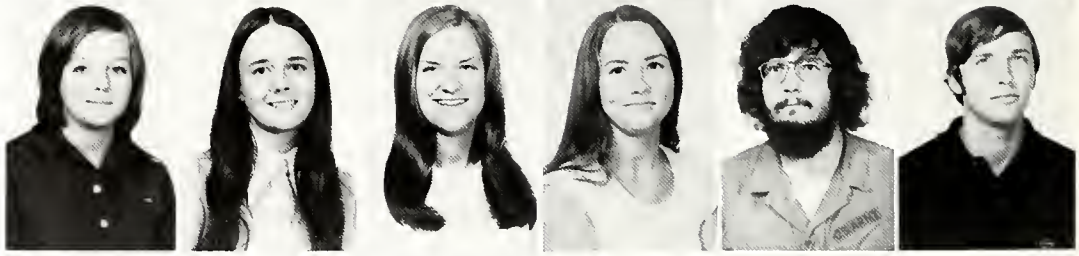

Mask, Evianne
Matthews, Carol
Mauldin, Judy
McBee, Blake
McConnell, Hazel
McCurry, Wilber

McDowell, Lauren
McGiboney, Carolyn
McGowan, Jr., William
McGuire, Horace
McLeod, Elizabeth
McLeod, Edward

McNamee, Michael
McPherson, Christopher
Mears, Anna
Merritt, Melanie
Messner, Kathryn
Middlebrooks, Kenny

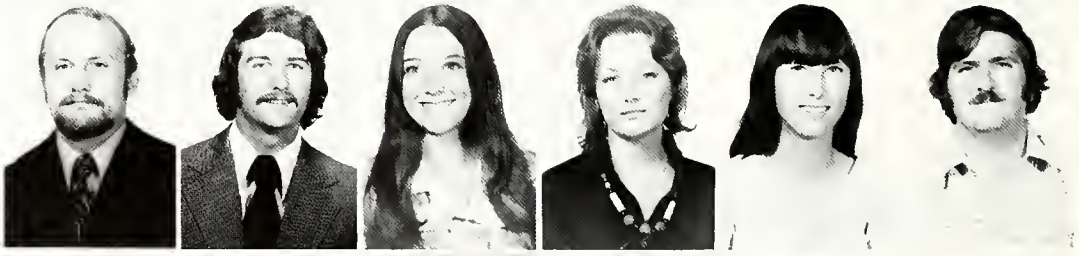

Mildner, Jr., Russell
Miller, Carroll
Miller, John
Miller III, Mack
Mooney, Richard
Moore, Jeffrey

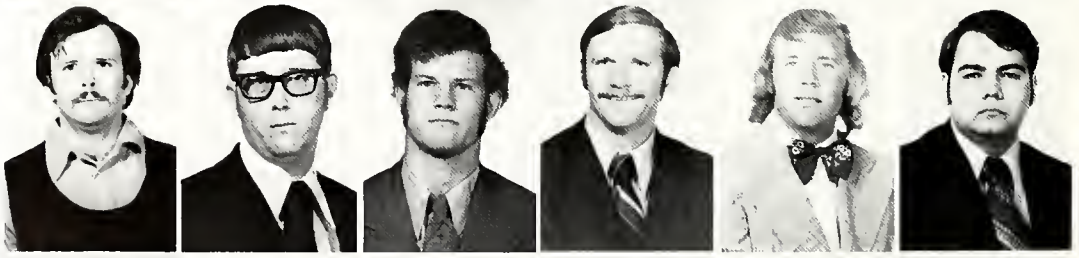

Moore, Sherri
Morgan, Marilyn
Morgan, Robert
Moshell, Ann
Mott, William
Neighbors, Rebecca

Nelson, Jimmy
Nelson, Mary
Norman, James
Norman, Michael
Obarr, Robert
Odom, Ronald

Ogletree, Jr., George
Padgett, Farrell
Palmer, William
Pastrick, Sharon
Payne, Larry
Payne, Peggy

Payne, Sherri
Peek, Charles
Peeples, Patricia
Penn, Roy
Perry, Green
Philmon, Terrell

Pinson, Cathy
Ponder, Ernest
Powell, Jr., Wesley
Powers, Margaret
Price, Brenda
Pruvis, Jack

Rachels, Edward
Rayburn, James
Reddick, David
Redding, JoDell
Reddish, Thomas
Reynolds, Brent

Rice, Herbert
Richardson, Billy
Richmond, Debra
Rigsby, Tony
Riley, David
Riley, Jean

Robards, Barbara
Roberts, Forrest
Robinson, Martin
Robitz, Sandra
Rosier, Kim
Ross, Jr., James

Rosser, Michael
Salter, Steven
Sandstrom, Diana
Saunders, Charles
Schofill, Kaye
Schramm, Michael

Schramm, Patricia
Scott, Bonnie
Scott, Gerry
Scott, McArthur
Seay, Linda
Selman, William

Shaw, Marion
Shepard, Mary
Snipes, Larry
Shipley, Jr., Billy
Simpson, Jr., James
Sinclair, Jr., John

Skipper, Diana
Slade, Marilyn
Smith, Barbara
Smith, Betsy
Smith, Clarence
Smith, Connie

Smith, Cynthia
Smith, Karen
Smith, Mary
Smith, Arlene
Smith, Richard
Sosebee, Donna

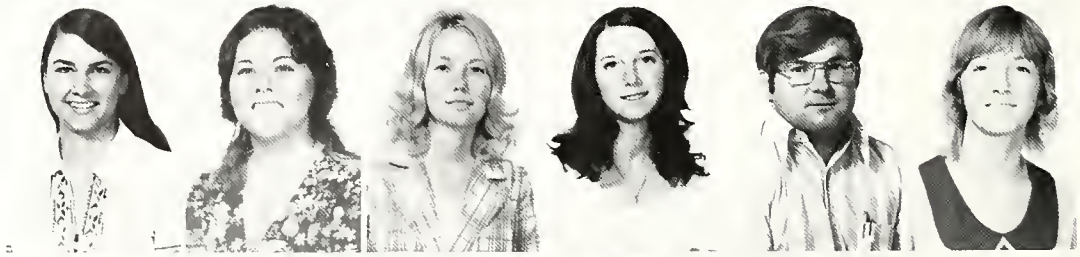

Speer, Rhonda
Spillers, Debra
Stanton, Judy
Stayer, Ronald
Steadham, Donna
Stewart, Carey

Stewart, William
Stokes, Gwen
Stone, Grover
Strickland, William
Stubbs, Robert
Tallent, Jr., John

Tatum, Lee
Taylor, Nancy
Tedder, Debra
Temples, Danny
Templeton, Denise
Terry, William

Thombley, Bruce
Threadcraft, Tommy
Tollison, William
Tombs, Patricia
Tucker, Daryl
Tuggle, Robert

Tunison, Mary
Turnell, Clara
Turpin, Fred
Underwood, Gloria
Underwood, Karen
Usry, Belle

Usry, Sylvia
Wagnon, Helena
Walker, Carson
Waller, Brenda
Warren, Charles
Weber, Anne

Wehlitz, John
Wells, John
White, Beverly
White, David
White, Paul
Whitfield, Cathy

Whittaker, Kathy
Widener, Waller
Wiley, Robin
Wiley, Willie
Williams, John
Williams, Jr., Leslie

Williams, Shelia
Wills, George
Wilson IV, Frank
Wilson, Sandra
Wise, Jr., Edward
Wise, Lonnie

Witherington, Donald
Woodall, Catherine
Woodham III, Jesse
Woods, Sandra
Worley, Patricia
Wynne, Catherine

Yaughn, Jacquelyn
Youmans, James
Youmans, Susan
Young, Deborah
Youngblood, Debra

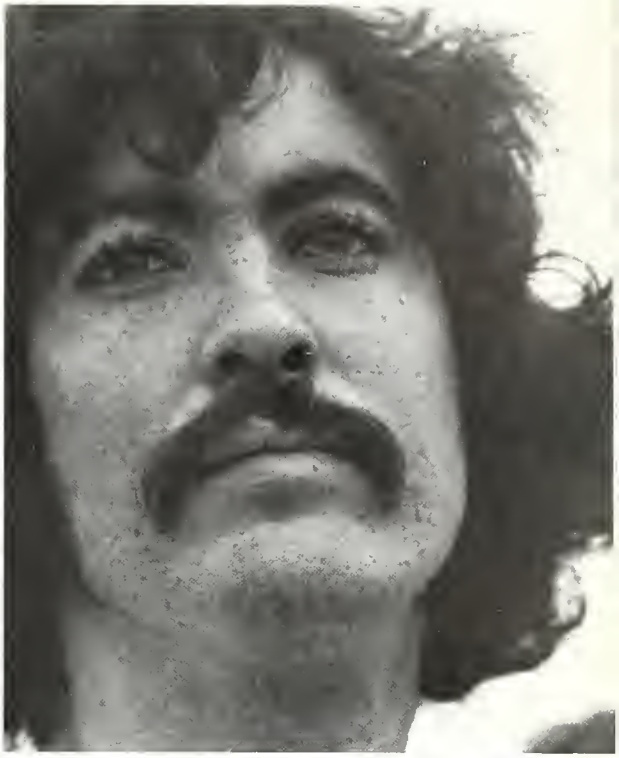

THE SATURDAY
EVENING POST

Streak

"We are friends
reaching, searching, striving
to find happiness
together
yet
We are individuals
reaching, searching, striving
to find happiness
within."

L. Liebold

Sign, Signs Everywhere

STOP

ONE WAY
DO NOT
ENTER

GEORGIA SOUTHWESTERN
COLLEGE
1973 765 1974
VEHICLE REGISTRATION
A

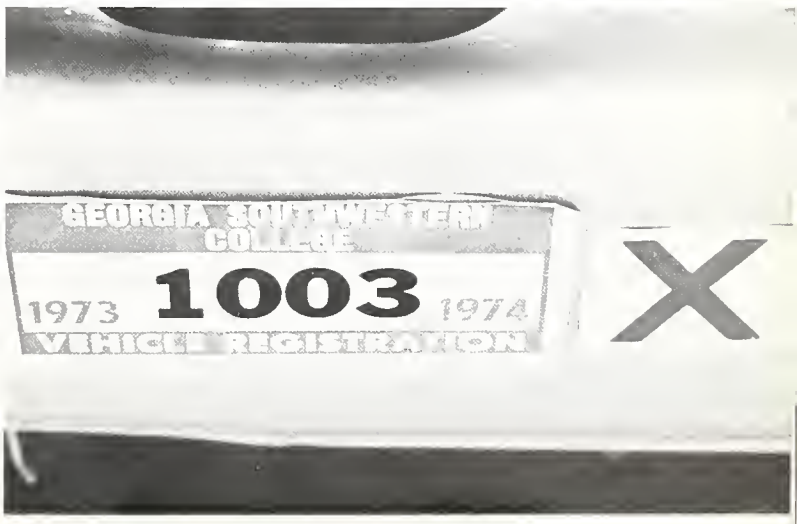
GEORGIA SOUTHWESTERN
COLLEGE
1973 1003 1974
VEHICLE REGISTRATION
X

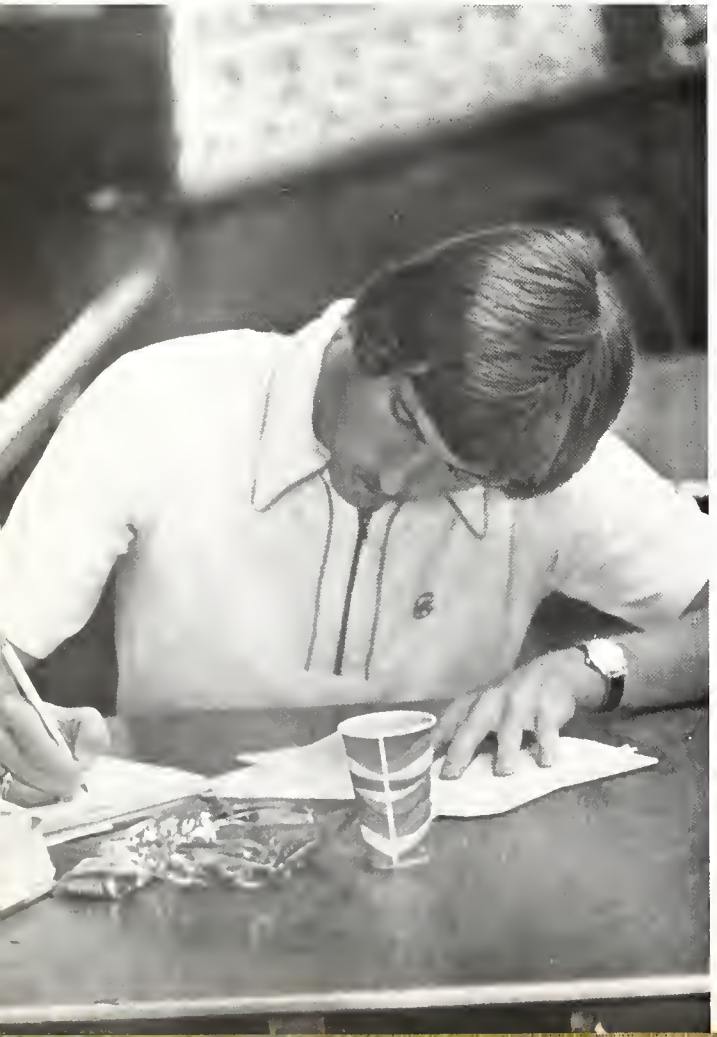

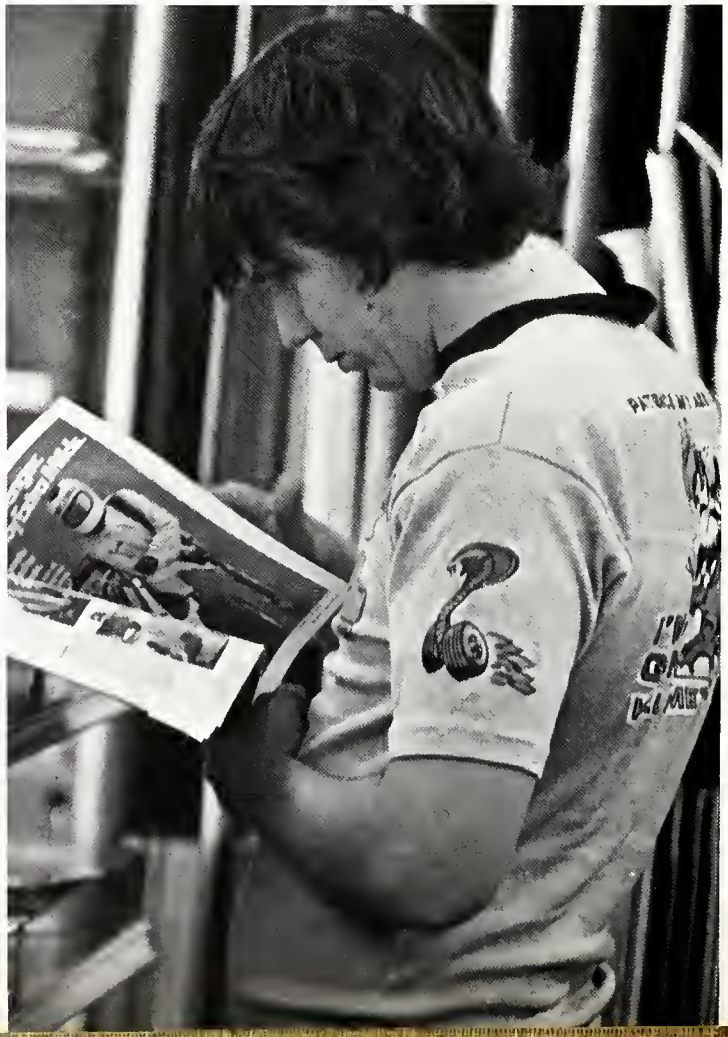

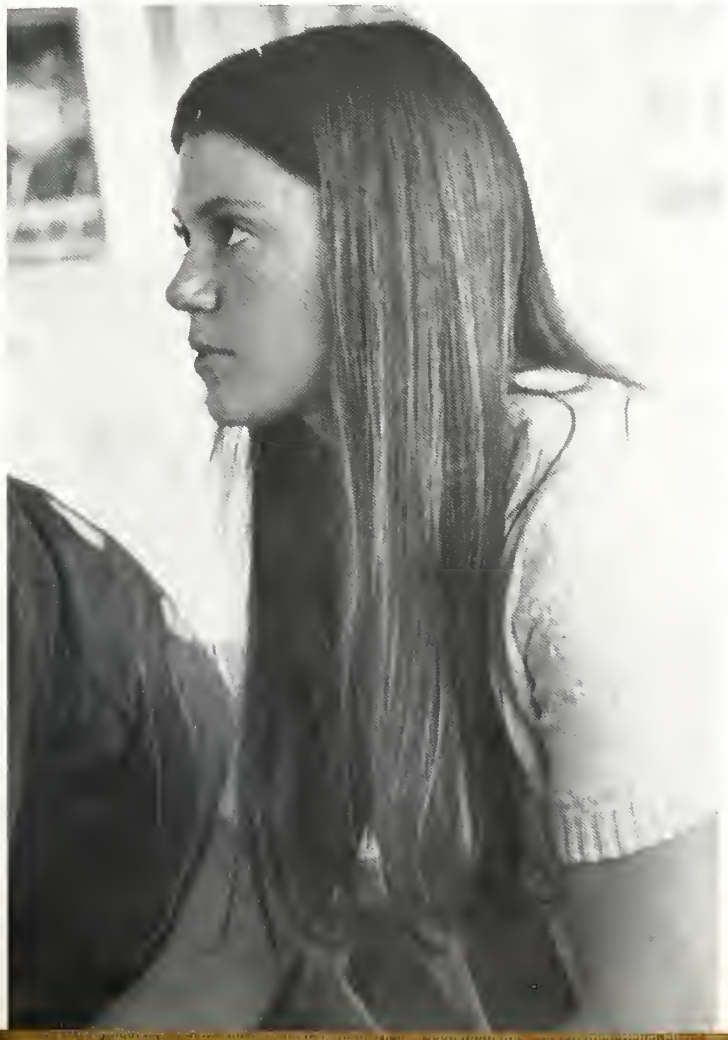

Seniors

Abelson, Jr., George W.
Adams, Ranny D.
Adams, Rhonda H.
Adcox, M. Tyler
Addison, Gail A.

Albritton, Jr., Luther
Albritton, M. Gay
Alday, Edwin D.
Aldridge, Gail C.
Anthony, Edna M.

Arenz, Allen E.
Arnold, Jr., Eddie E.
Arnold, Edward L.
Arnold, Larry H.
Arnold, Jr., William

Austin, Myrtice
Ayers, Mac R.
Bailey, Walter P.
Bales, Sheryl E.
Balkcom, Nancy K.

Bankston, James C.
Bankston, John W.
Bankston, Terrill R.
Banovatz, Eugene P.
Barfield, Berry R.

Barfield, Jr., William
Barnes III, George B.
Barnett, Anita O.
Barron, Mary S.
Barthlett, Edwin J.

Baxter, Sybil A.
Belcher, Myra J.
Bell, Jr., Cornelius
Bell, Janice
Bennett, Linda W.

Bice, Aubrey V.
Bickley, Edith L.
Bird, John R.
Bishop, Richard S.
Blanton, Joseph J.

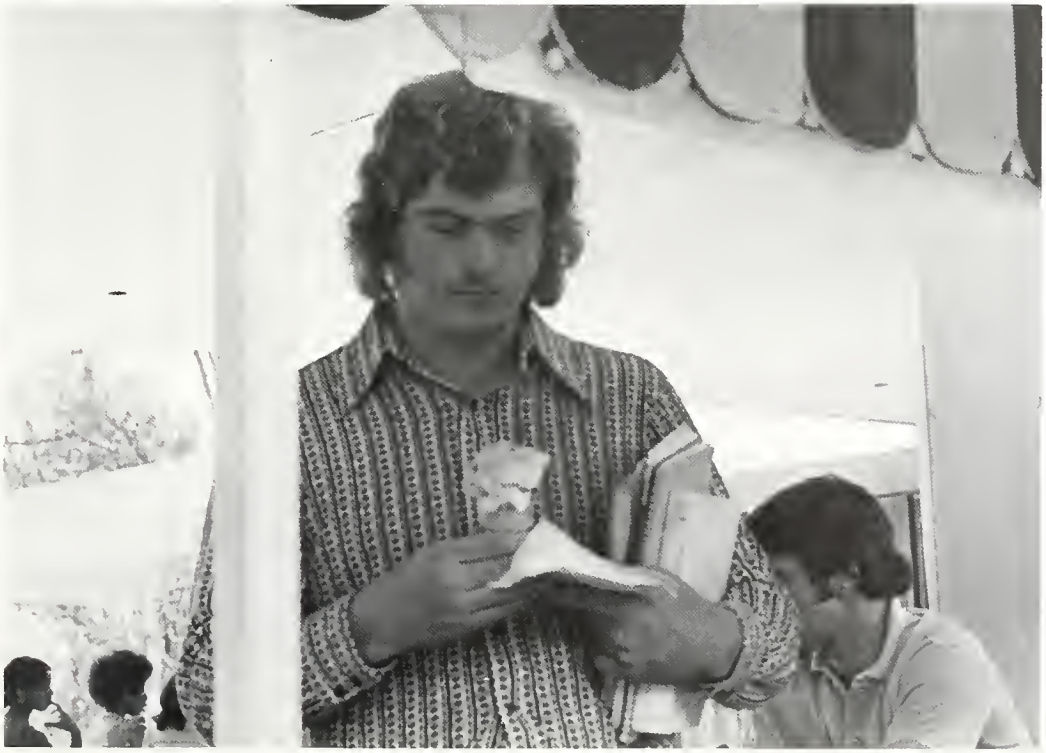

Blizzard, Vickie A.
Bohn, Donald L.
Bolton, Jr., Robert I.
Bowen, Ronald W.
Boynton, Willie J.

Brady, Jr., Gordon J.
Brake, Jr., William E.
Branam, Fredrick T.
Branch, Lelia L.
Brannen, John T.

Braswell, Jesse B.
Brazier, Jimmy B.
Brewer, Danny B.
Bridges, Sara P.
Britt, Willie J.

Broadhurst, Jack G.
Brooks, Brenda K.
Brown, Donald W.
Brown, Lawrence G.
Brubaker, James R.

Brunson, Durand B.
Burt, Betty S.
Butts, Kenneth L.
Butts, Patricia A.
Calhoun, Danny A.

Cannon, Carolyn
Cannon, George R.
Cannon, Susan M.
Carter, Charles R.
Carter, Daniel L.

Carter, Elizabeth W.
Carter, Erskine L.
Castleberry, John D.
Chapman, Alma C.
Childres, S. Luanne

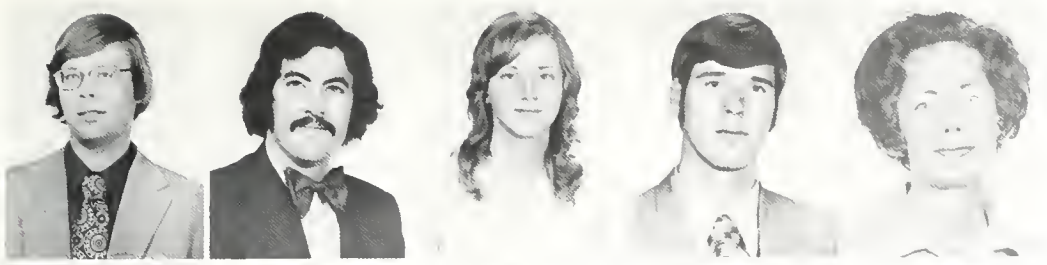

Clark, Jr., David
Clegg, James S.
Cleveland, Beverly B.
Clingenpeel, William E.
Clive, Carolyn E.

Cobb, Martha J.
Cochran, W. David
Cofer, Charles S.
Coley, Gayle M.
Conner, Jr., John M.

Cooke, Shirlene
Cowart, Charles W
Cowart, Walter E.
Cromer, Rebecca A.
Crosby, Patricia C.

Crowder, John L.
Crowdis, David L.
Cullars, James R.
Dacus, Wynona J.
Daniel, Carlos W.

Daniel, Gloria E.
Daniel, Jimmie Y.
Davenport, Beverly G.
David, Jerry R.
Davis, Barbara R.

Davis, Ernest
Davis, Ernestine
Davis, John E.
Davis, Julia A.
Davis, Patricia S.

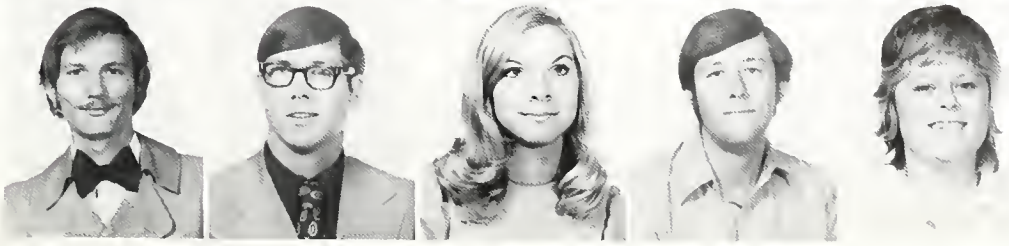

Davis, Richard L.
Dawson, Gary A.
Dean, Sara A.
Desselle, James H.
Desselle, N. Marsha

Dews, Eugene K.
Dill, Lott H.
Dillard, Jr., George K.
Dixon, S. Page
Drennan, Bruce C.

DuBose, Patricia G.
Ducatte, Beverly D.
Duckworth, Tommy L.
Duff, Gordan M.
Duke, Benjamin L.

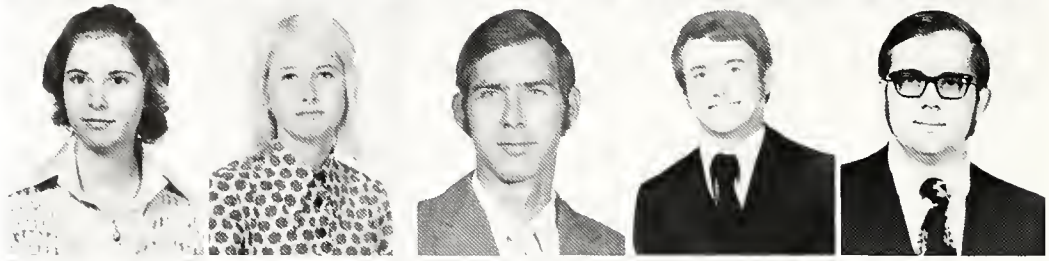

Duke, Lonnie H.
Duncan, Wayne L.
Dunmon, L. Eugene
Dyal, Jr., Ernest G.
Edge, Jr., Jesse C.

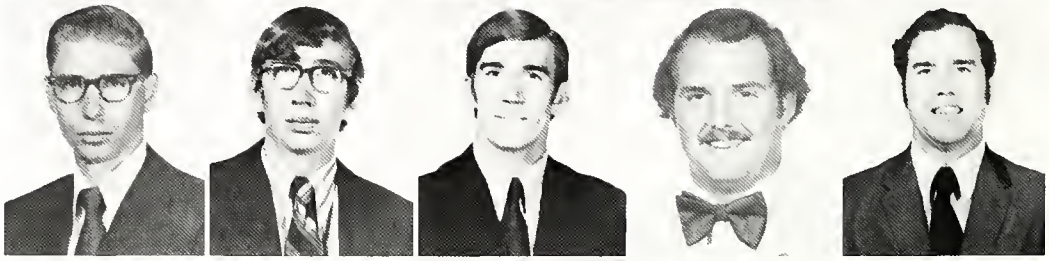

Edmunds, G. Frederick
Edwards, Malcolm D.
Ellis, Nancy A.
Emory, Lynda K.
Etheridge, Wayne C.

Evans, Mary J.
Evans, Robert L.
Everett, Beverly J.
Faircloth, Dennis H.
Faircloth, Sara L.

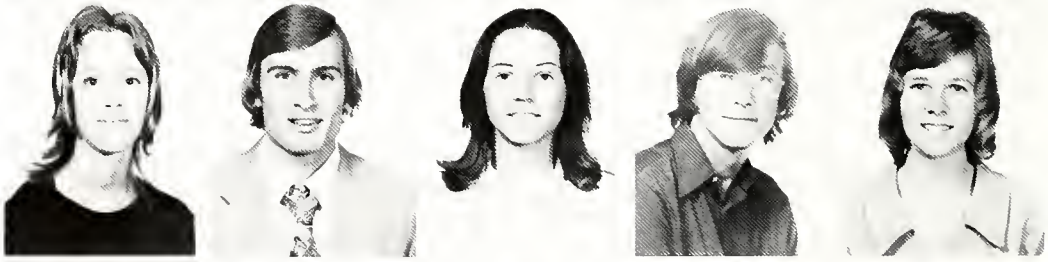

Faulkner, Edwin P.
Fennell, Debra
Ferguson, Mary K.
Fiorollo, Michael
Flowers, Robert K.

Floyd, Catherine A.
Forehand, Dwayne D.
Fort, Allen B.
Forth, M. Leslie
Franklin, Larry W.

Fraser, Ricky J.
Fuller, Nancy A.
Fussell, Kathy L.
Fussell, Larry W.
Gammage, E. Earl

Gannon, Freddy J.
Garner, Robert F.
Garnto, Riley M.
Gaskin, Jr., John B.
George, John I.

Ghahramani, Mohammad
Gibbs, Daniel T.
Gibbs, Donna M.
Gibbs, Melvin A.
Gibbs, Teresa P.

Giddens, Andy B.
Giddings, Rhett B.
Gilbert, Howard F.
Giles, Brenda S.
Gillerwater, Carol V.

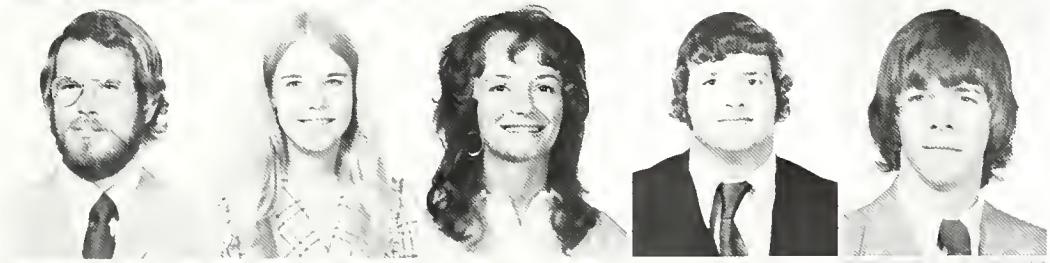

Glisson, William L.
Goodroe, Karen E.
Graham, M. Dixie H.
Green, Jack D.
Griggs, William A.

Grubbs, Clarence B.
Gurr, Earl E.
Haggerty, Jr., Edmund F.
Hagins, Ezra S.
Hagins, Thomas W.

Hall, Emma R.
Hamby, David R.
Harbuck, Catherine L.
Harbuck, Suzanne W.
Harper, Delphine

Harper IV, William E.
Harris, Robin E.
Harvey, Thomas G.
Hatfield, Jr., William B.
Hay, William D.

Hayes, Weldon E.
Heard, Sharon D.
Heath, Sandra P.
Helms, William A.
Hendrix, C. Anthony

Henson, Patricia A.
Hester, Charles C.
Heys, Evelyn P.
Hicks, Carol R.
Hicks, Wilma J.

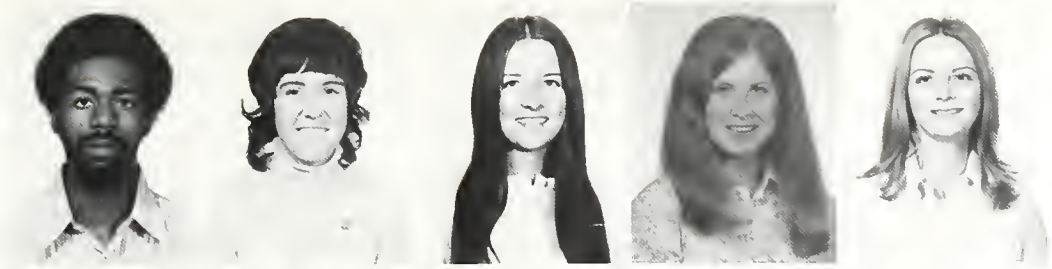

Hill, Raymond L.
Hilliard, Chris A.
Hobgood, Marlene
Hodges, Janet M.
Hodges, Sharon W.

Holbert, Leslie L.
Holder, Doris K.
Holloway, Lyanne
Holmes, Edward J.
House, Charles H.

House, Penny R.
Houston, Mack H.
Howell, George S.
Howell, Mark A.
Hunt, Carolyn N.

Hurst, Luther B.
Hutchinson, Janice L.
Israel, David T.
Israel, Dennis B.
Israel, Jan G.

Ivey, Kay Dee
Jackson, Anita A.
Jarrell, Jerry J.
Jennings, Rebecca S.

Jester, Mary A.
Jiles, Jr., Wayne H.
Johnson, Emily A.
Johnson, Jackie R.
Johnson, Linda K.

Johnson, Perry M.
Jones, Dale J.
Jones, Debra E.
Jones, Donna A.
Jones, Lynda R.

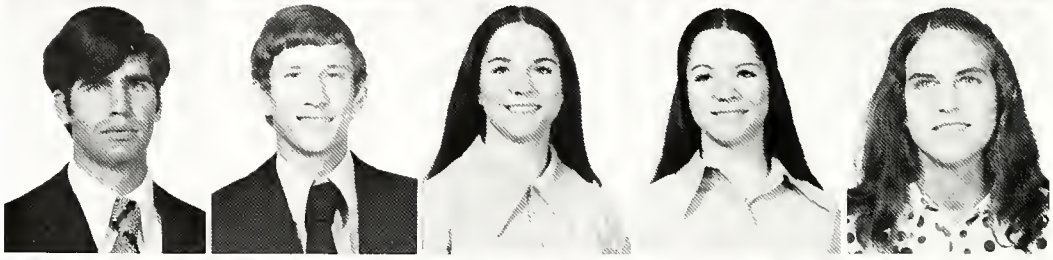

Jones, Jr., William T.
Jordan, Micahel C.
Kaine, Michael C.
Kerr, Jeff B.
Kinder, Randolph

King, Freda B.
King, M. Claire
Kirkley, Susan K.
Kitchens, Jessie T.
Kitchens, Nancy M.

Knowles, Robert D.
Lacy, William T.
Lamb, Donnie R.
Lane, Linda J.
Larraz, Jose J.

Lauderdale, Douglas C.
Law, Richard C.
Lawless, Christopher J.
Ledford, Katherine K.
Lee, Cynthia H.

Lee, James L.
Lengel, David W.
Linn, Jr., Albert H.
Lique, Donna R.
Little, Earlean

Long, Daryl F.
Lowery, Jerry F.
Luckie, Susan L.
Luther, Virginia A.
Lyall, Robert B.

Lyon, Martha I.
Macon, Charles R.
Madding, Marilyn
Maddox, Jr., Hubert C.
Maddox, Richard E.

Maloy, J. Alan
Mamately, Charlotte M.
Marchant, William A.
Markert, Sharon L.
Marks, K. Jo S.

Marks, Timothy D.
Martin, Barbara D.
Martin III, Haskell H.
Mashburn, Guerry L.
Massey, Jerry A.

Massey, Richard D.
Mathis, Jr., C. William
McCall, Cheryl M.
McKinney, Donald R.
McKinney, John E.

McLaughlin, Marley T.
McLendon, Beverly A.

McLeod, Benjamin S.
McLeod, Jr., William F.

McNeill, Martha L.
Mercer, Malcolm R.
Middleton, S. Steven
Mifflin, Harold M.
Miller, Patricia D.

Mills, Phineas E.
Mitchell, Myra J.
Mitchell, Jr., Nelson T.
Mock, George H.
Moore, Harry L.

Morton, Jerry H.
Mosier, Judy H.
Nadelhoffer, Cheryl L.
Nelson, B. Gail
Nessamar, Lawrence A.

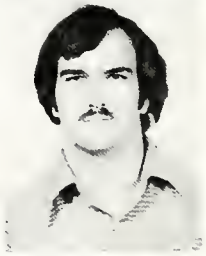

Newberry, Leslie K.
Newell, Ann W.
Nichols, Larry C.
Oakes, Jr., William C.
Owens, M. Ellen

Palmer, Andrew J.
Parker, Kenneth M.
Parrish, Nancy J.
Pass, Michael H.
Paul, Susan

Peacock, Marilyn
Perry, Brenda K.
Phelps, Edward M.
Phillips, Bruce A.
Phillips, Warren T.

Pickle, Charles L.
Pike, Clinton W.
Pinkerton, Elizabeth D.
Plant, Charles W.
Posey, Jr., Harold

Post, Raymond A.
Powers, Donald M.
Prescott, Charlotte F.
Prescott, Curtis C.
Prescott, James W.

Prescott, Richard A.
Price III, James R.
Rackley, Beverly D.
Raffield, Frankie J.
Reed, Rebecca R.

Reid, Norma J.
Reynolds, John M.
Reynolds, Roy R.
Roan, Laura C.
Roberts, Cynthia M.

Robinson, Nancy D.
Rogers, Margaret M.
Rountree, Roy G.
Rowland, Larry E.
Royle, Sheryl W.

Ryle, Laura J.
Saddler, I. David
Sanders, Jack I.
Satterfield, Donna K.
Saunders, Laura F.

Self, Michael A.
Selman, J. Nanette
Sharpless, Jr., Robert J.
Sheffield, Ernie M.
Shelton, Bettye J.

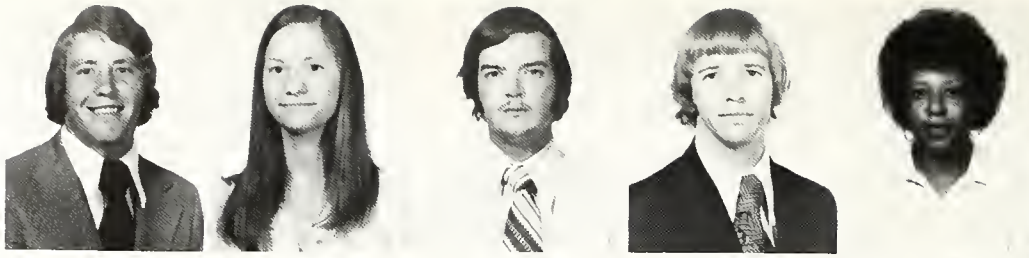

Shippey, Jr., Playol K.
Shockley, Steve B.
Simpson, Terry R.
Skipper, Jr., James M.
Slade, Sandra G.

Sligar, Susan A.
Slocumb, Johnny R.
Smith, Glenn H.
Smith III, Kemper D.
Smith, Lura C.

Snipes, Jr., Charles H.
Sole, Sallie W.
Solomon, Cotellia D.
Sosebee, Jr., R. Edwin
Southerland, Mary W.

Speer, William M.
Spence, Linda P.
Spires, Jr., Dan R.
Stapleton, John L.
Stein, Denna S.

Stephens, Ray M.
Stevenson, G. Drew
Stevenson, Mary L.
Stewart, William E.
Stone, John C.

Storey, Lawrence T.
Strange, James N.
Strickland, James R.
Swilley, William H.
Swint, Virginia H.

Taunton, W. Stephen
Taylor, Cheryl E.
Taulor, Margaret C.
Taylor, Marshall A.
Teate, Thomas L.

Temples, Georgia T.
Terry, Reba S.
Thomas, Douglas A.
Thomas, Janet B.
Thomas, Jr., John T.

Thomas, Minnie J.
Thomas, Peter R.
Thomas, Rufus G.
Thombley, R. Kay
Thompson, Ray

Topmiller, Sharon H.
Trofemuk, Joan R.
Tully, Joyce A.
Turner, Jerry M.
Tyre, William C.

Usry, Charlene
Vanheningen, Walter E.
Van Zant, Betty S.
Van Zant, Jr., Charles E.
Varner, Onys W.

Wadsworth, Carol E.
Walker, Gloria D.
Walker, Jacqueline
Walker, Mary R.
Walker III, Sanders B.

Wall, James W.
Walter, Elizabeth C.
Walters, Jr., Donald E.
Walters, Emma J.
Ward, Betty S.

Ward, Edward S.
Weldon, William E.
Wentworth, Jr., Lloyd G.
West, Kenny L.
West, Wayne J.

West, Jr., William I.
White, Peggy E.
Whitehead, Rosalyn
Whitefield III, Henry C.
Whitman, Thomas E.

Whittle, David L.
Wiley, Joel R.
Wilkerson, Henry M.
Wilkin, Ronald A.
Willcox, Rebecca A.

Williams, Clara D.
Wills, William M.
Wilson, Alton A.
Wilson, Cynthia
Wilson, Karen B.

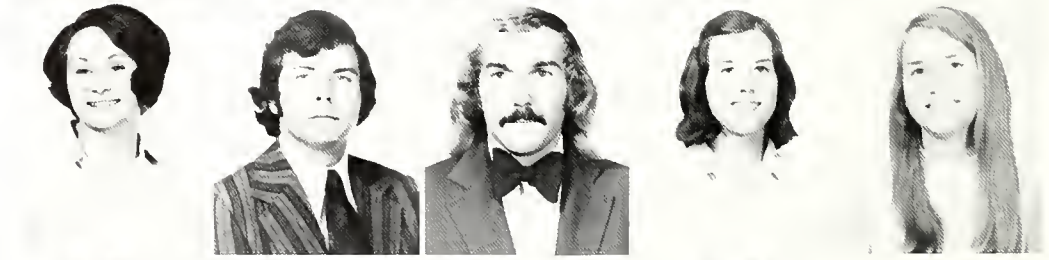

Wilson, Tricia S.
Womack, Howard L.
Worn, B. Kaye
Wright, Mary J.
Wright, Nelvinia

Wynn, Raymond S.
Yost, Patricia A.
Youmans, Mary L.
Zeigler, Sally B.

This is the end.
A time comes for everyone to enter the world.
Our sheltered days are over;
We're now on our own.
"What will it be like?" we ask, puzzled, confused,
lost.
"Strange, huge, busy," our reply.
The search has already begun —
The inquiring for jobs, positions, occupations
To fill our time, provide for us a living.
Will it always be like this?
Why must our carefree world come to a close?
Why?

Graduates

Adcox, Brenda B.
Alexander, Derenda C.
Arenz, William B.
Argo, Margaret M.
Ashworth, Preston R.
Balkcom, Bobbie

Ballard, Mary R.
Beasley, Mildred D.
Bell, G. Ann
Bell, Nancy B.
Benjamin, Lila M.
Bennett, Jerry P.

Blash, Hosezell
Brantley, Carolyn D.
Bryant, Clara A.
Burnes, Ralph R.
Cannon, Opal R.
Carlton, James E.

Carmichael, Molly M.
Carr, Paula C.
Carreker, Joyce S.
Carswell, Deloris O.
Cason, Glenda D.
Christian, Wendell R.

Clark, Gay M.
Clements, Richard D.
Cole, Jean M.
Collier, Joan M.
Colston, Arlene M.
Colwell, Beulah M.

Cook, Karen C.
Cook, Sheila W.
Courson, Constance B.
Crabb, Gladys C.
Cravey, Mattie V.
Crosby, Carlos F.

Davis, Anna H.
Davis, Mary C.
Davis, Wilma S.
Dennis, Essie F.
Douglas, Armentha C.
Drennan, Sandra S.

Drew, Henrietta R.
Duncan, Louisa J.
Duskin, Edgar W.
Ehrhardt, Carolyn D.
Eldridge, John E.
Elliston, A. Claire

Engram, Minnie H.
Faye, Jo A.
Feagin, Edith H.
Fenn, Jane A.
Fenn, Theresa A.
Folsom, Martha P.

Folsom, Susan P.
Ford, Cheryl B.
Ford, Larry F.
Freeman, A. Frederick
Freeney, Selma J.
Gannon, Mary M.

Gardner, Mildred G.
Gay, Leonarda H.
George, Melvin, C.
Georgiades, Ethel F.
Green, Edith A.
Grice, Virginia C.

Hall, Michael W.
Hardy, Percy C.
Harrell, Bonnie E.
Harriell, Fred D.
Harvard, Maidie D.
Hayslip, Phillip L.

Hendricks, Estelle D.
Hicks, Berda W.
Hobby, Allene P.
Hobby, Helen D.
Holder, Belton T.
Holder, Walter M.

Holton, William P.
Horton, Ann C.
Howell, Marolyn W.
Hughes, Elizabeth P.
Hutwagner, John R.
Jackson, Brenda B.

Jenkins, Samolyn P.
Johnson, Dorothy P.
Johnson, Elizabeth N.
Johnson, Mary H.
Jones, Annie L.
Jones, Laura P.

King, Maggarie
Kitchens, Mary A.
Krentz, Barbara R.
Kruger, Julie B.
Lamar, Carol A.
Lane, Landra B.

Lanier, Annie F.
Latimore, Frances G.
Looney, Ronald H.
Lowrey, Robin B.
Maddox, Anne C.
Maddox, Helen T.

Manning, Charles E.
Mansfield, Teresa
Martin, Jon W.
Martin, Kathryn E.
Martin, Shirley L.
Mathis, Mitchell L.

McAfee, Barbara G.
McGrady, Clyde A.
McGrady, L. C.
McKinney, Willie A.
McMichael, Loveard B.
McNeil, Mary A.

Miller, Josephine B.
Morey, Grady C.
Morgan, Mary A.
Moye, Marsha W.
Moye, Ronald C.
Nessamar, Mary A.

Noble, Gladys R.
Nottingham, Joanne M.
Odom, Kitty M.
Odom, Timothy
Parker, Susan C.
Parsons, Hersheli E.

Patterson, Dorothy J.
Paul, Beverly W.
Peek, Betty R.
Perkins, Annie L.
Phillips, Alice G.
Plant, Susan M.

Powers, Sharron M.
Ragan, Ann C.
Rainwater, John E.
Rambeau, Janie C.
Rathel, Hazel H.
Rehberg, William H.

Reid, Ellen C.
Rexroat, Norris A.
Rhyne, Patricia A.
Ricks, Charles L.
Robbins, James N.
Robertson, Kathryn G.

Rogers, William T.
Rushin, Nancy R.
Savelle, Morton J.
Schramm, Patricia B.
Sewell, Luanne W.
Sheffield, Regina A.

Shields, Claudette J.
Sims, Lavette F.
Smith, Dorothy A.
Smith, James E.
Spurlock, Earle P.

Spurlock, Martha P.
Starr, Gary T.
Stephens, Arie L.
Strange, Elsie L.
Stubbs, Jeanne P.

Stubbs, William E.
Summers, Sarah C.
Suttles, Minnie L.
Taylor, Billy C.
Thomas, Carla A.

Tungate, James H.
Turner, Martha H.
Ulmer, Sarah A.
Walker, Eddie R.
Walker, George R.

Walker, Nancy
Waller, L. Carter
Walter, Judith J.
West, Edgar
West, Jeanette N.

West, Lilaine
Williams, Jimmie C.
Williams, Martha B.
Williams, Sharyn K.
Willis, Jacqueline

Willis, Jesse F.
Wilson, Christine R.
Wilson, Gwendolyn K.
Wood, Yurinita L.
Zeigler, Gerald L.

What Penny?

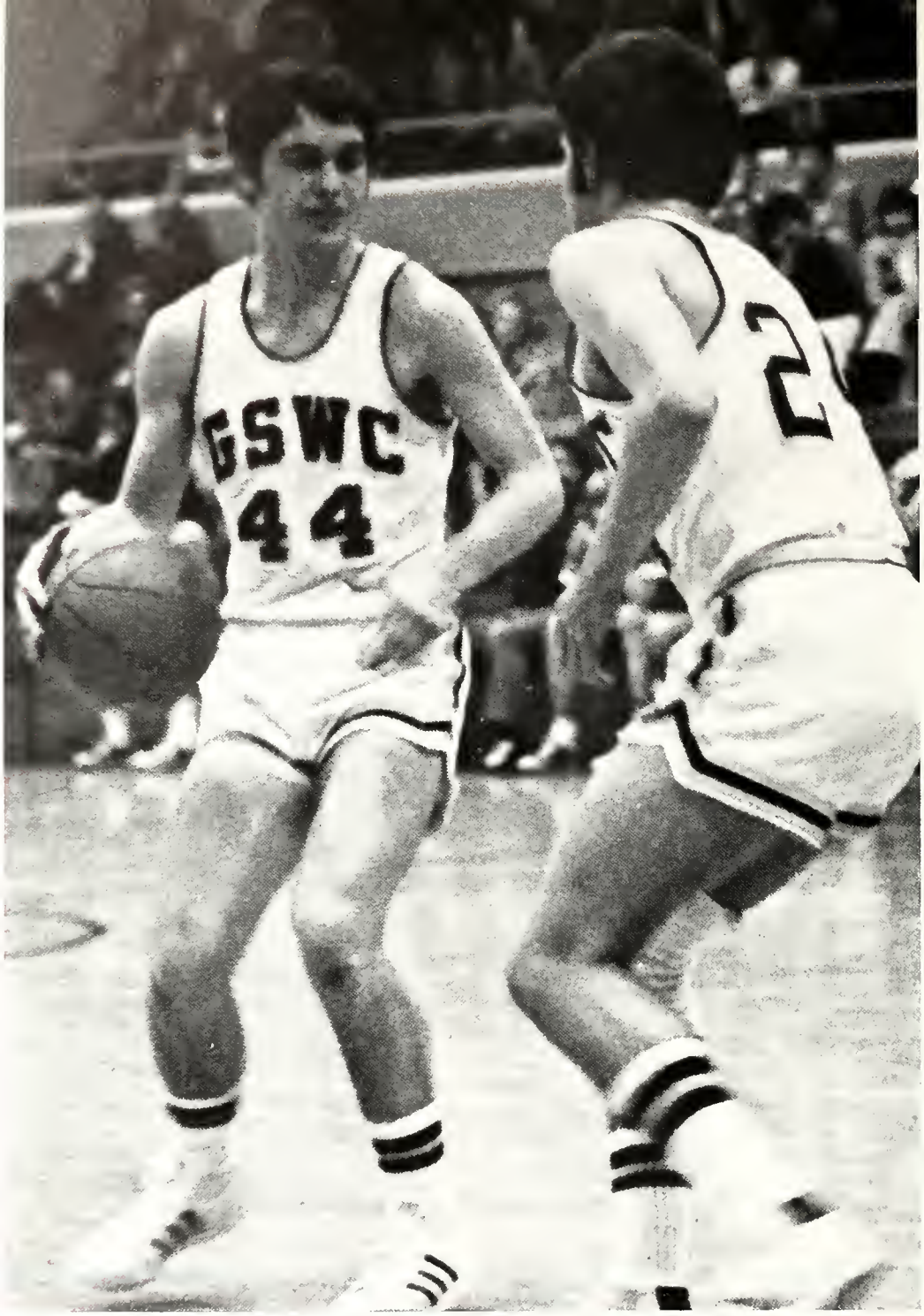
GSWC
44
2

SPORTS

Intramural Football

ΠΚΦ

82

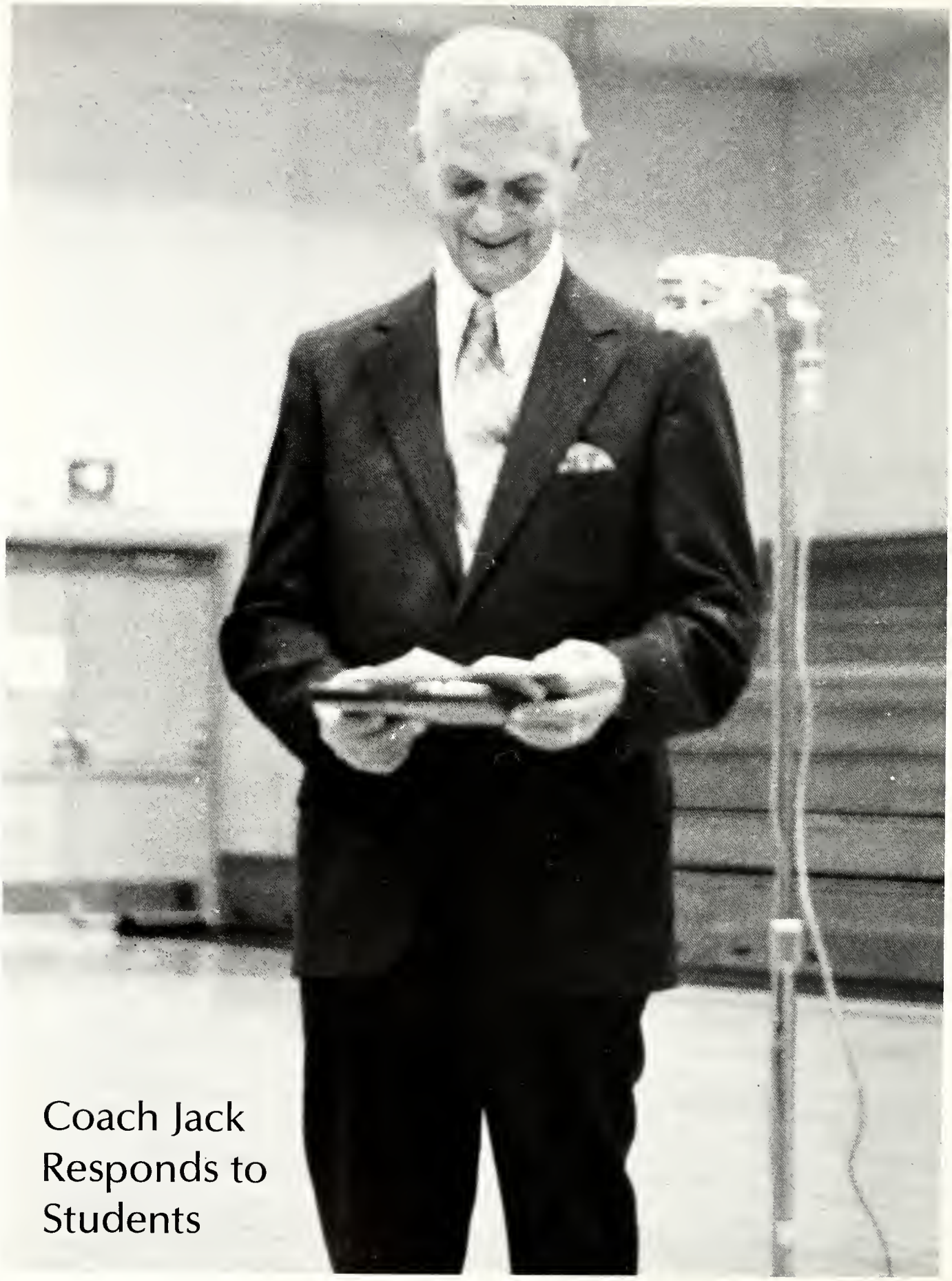

Coach Jack Responds to Students

Students Honor Coach Jack on Appreciation Day

He's been here since 1941 and has many memories of the way things used to be. He remembers the first basketball season, which began after Christmas and GSC won only 5 games.

Since then the school has come a long way, and Mr. Jack Robinson has a pictorial history which hung on his office wall for the many years.

Now in retirement he says he'll miss things at the school, but he plans to keep in touch by continuing to help with the intramural and varsity sports, while also having time for some yard work at home.

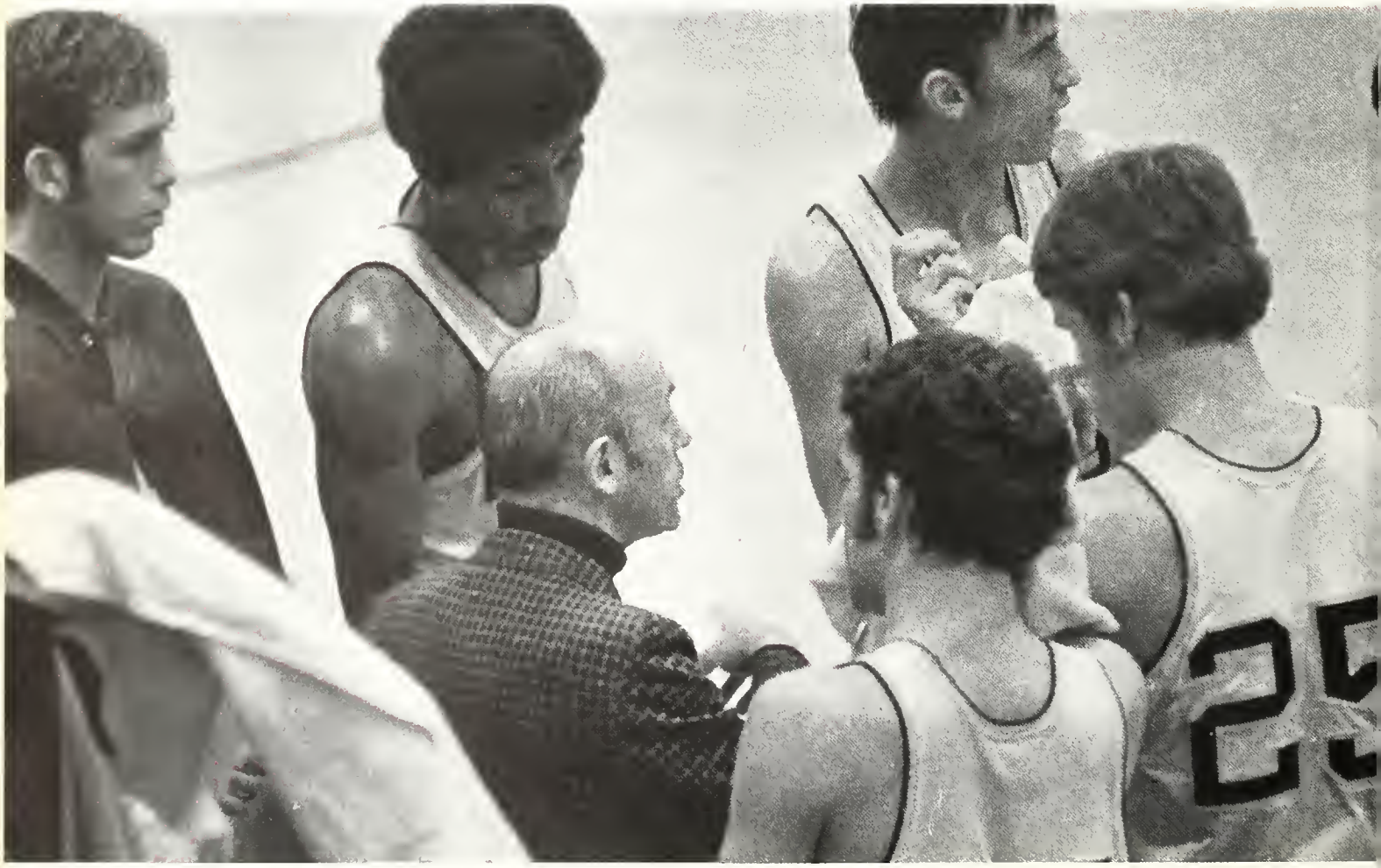

43

GSWC
34

GSWC
34
20
12

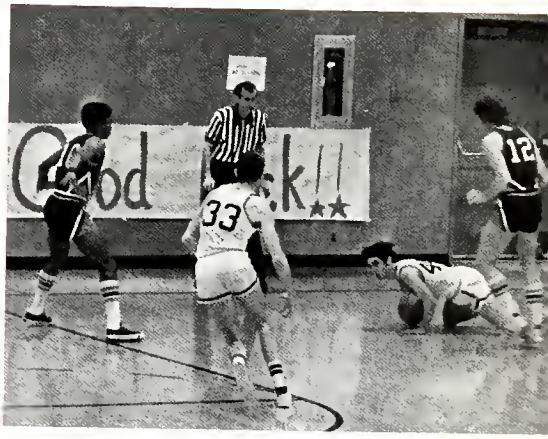
33
12

Homeco
GSWC
32
GSWC
35
24

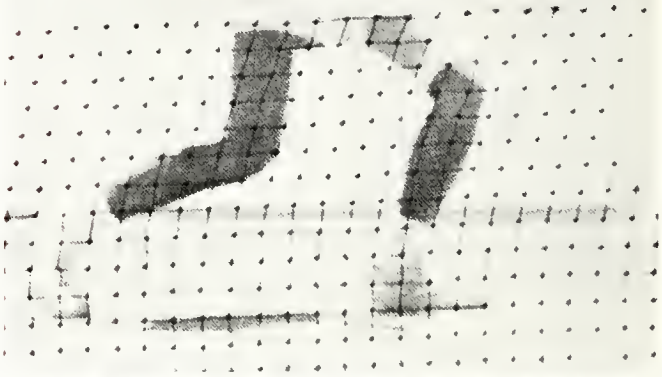

Tennis

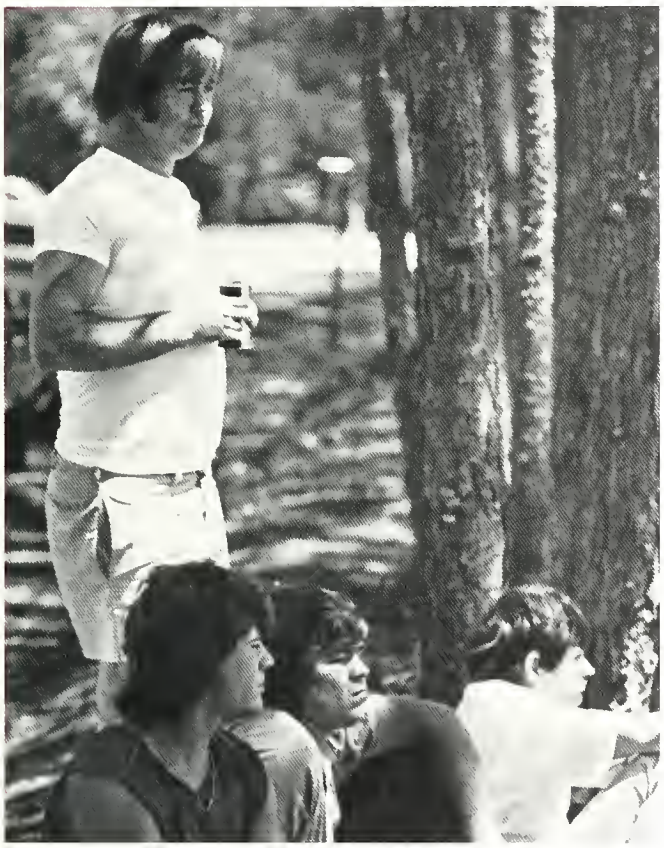

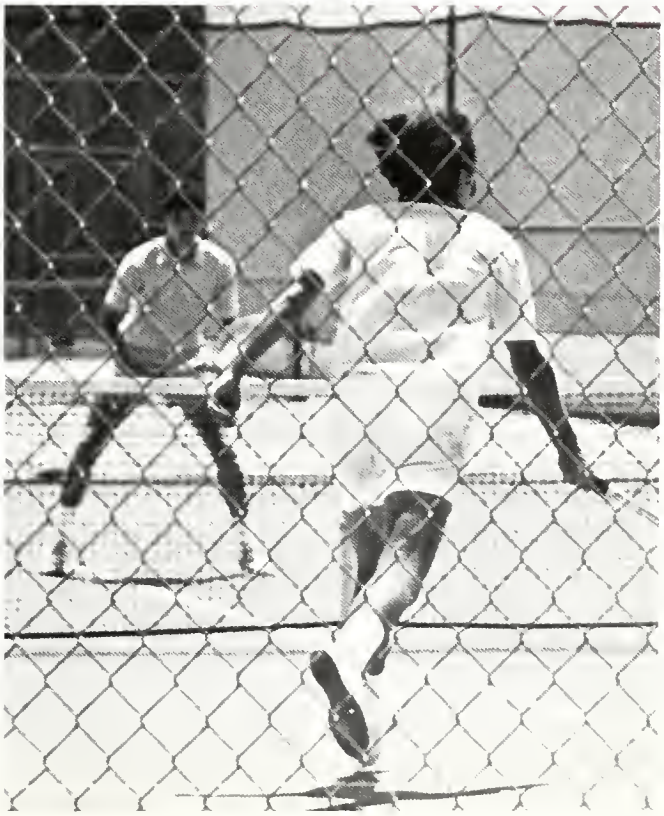

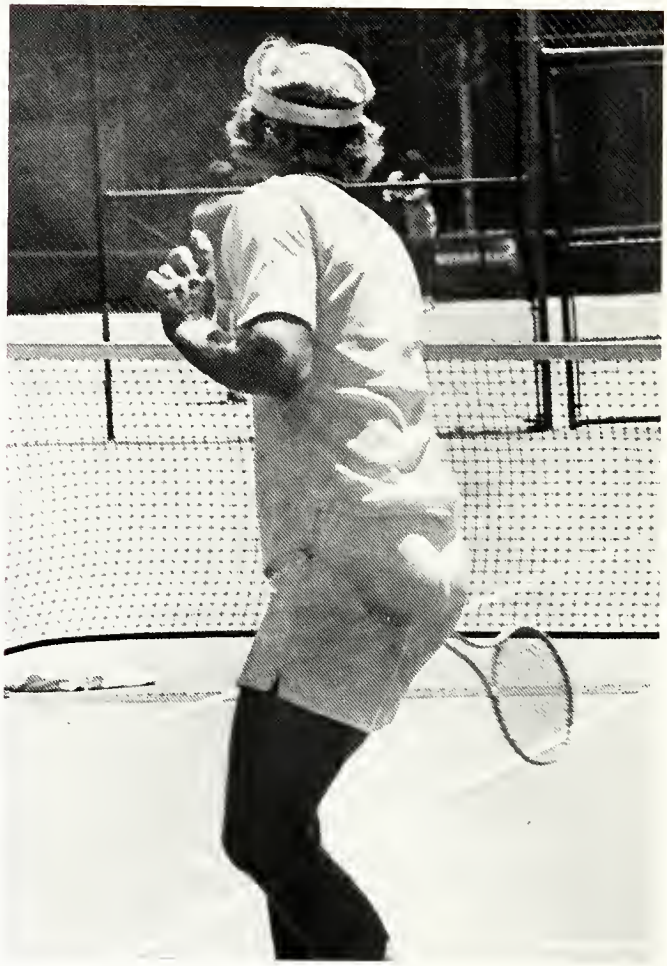

Baseball

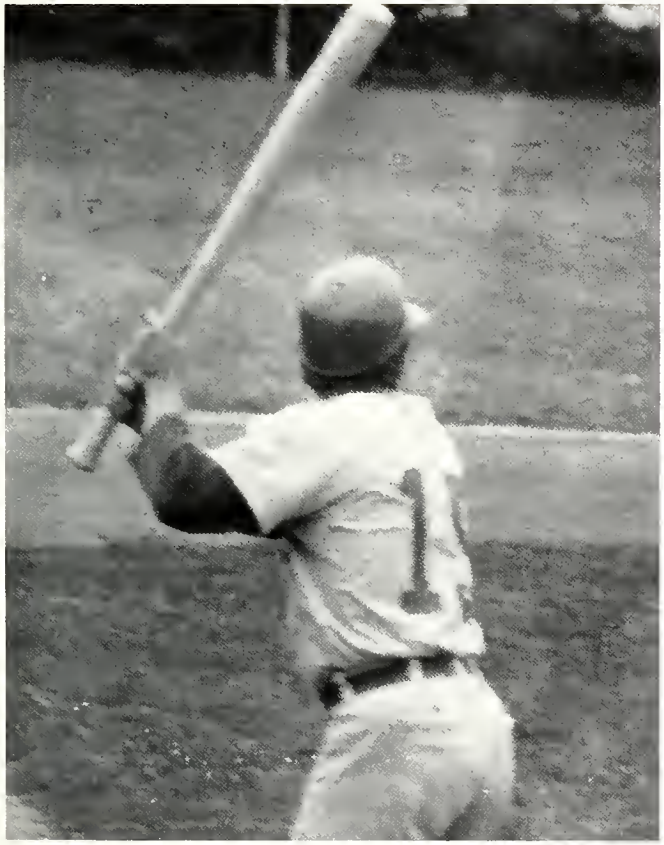

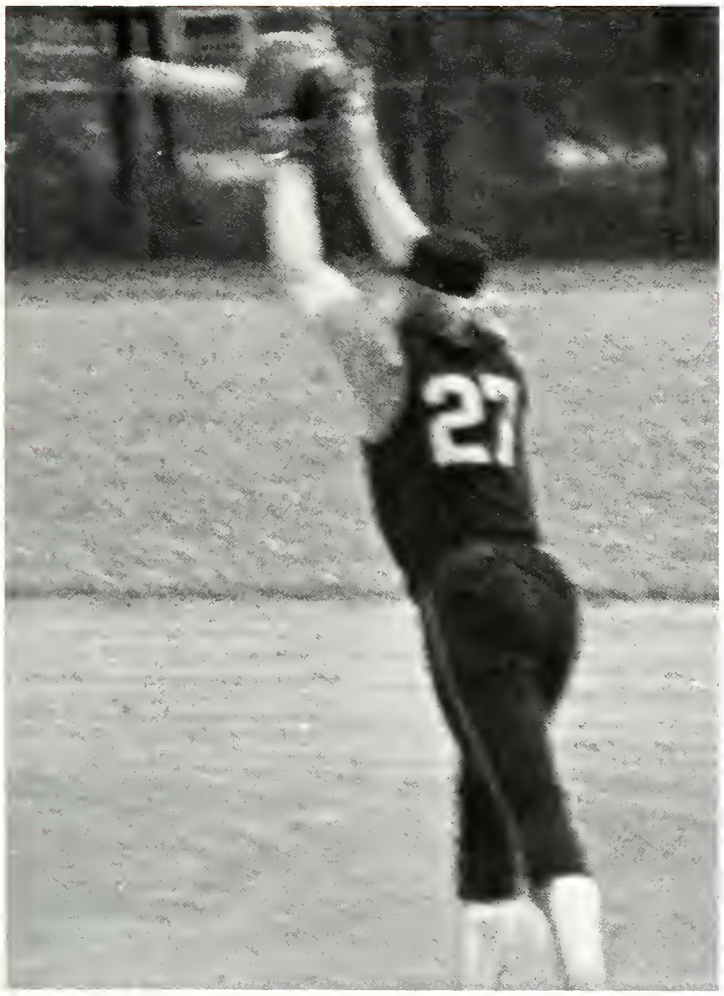
27

Softball

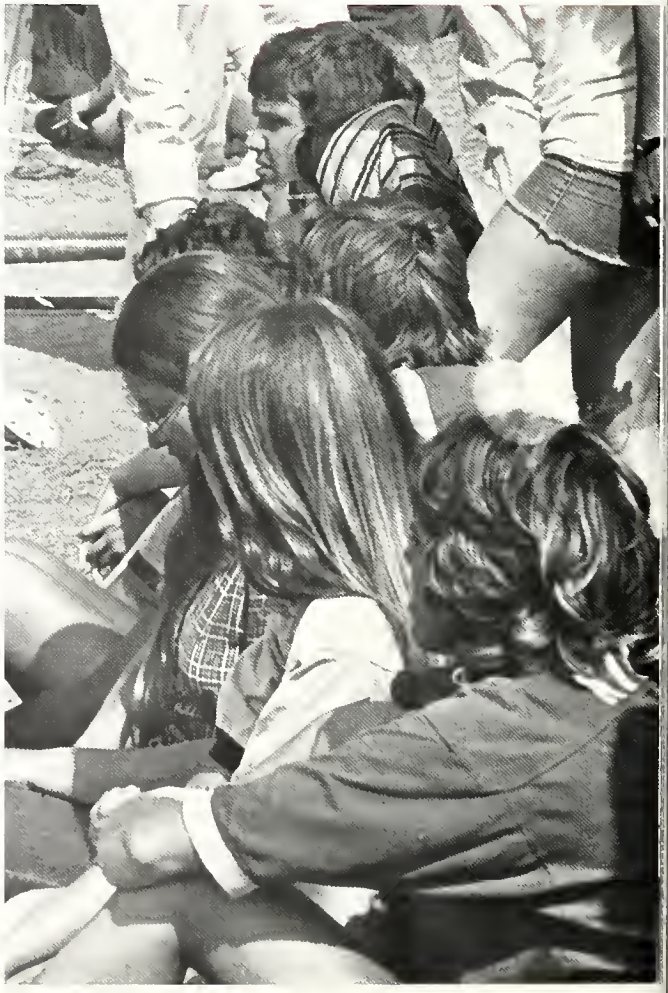

SOUTH
GEORGIA

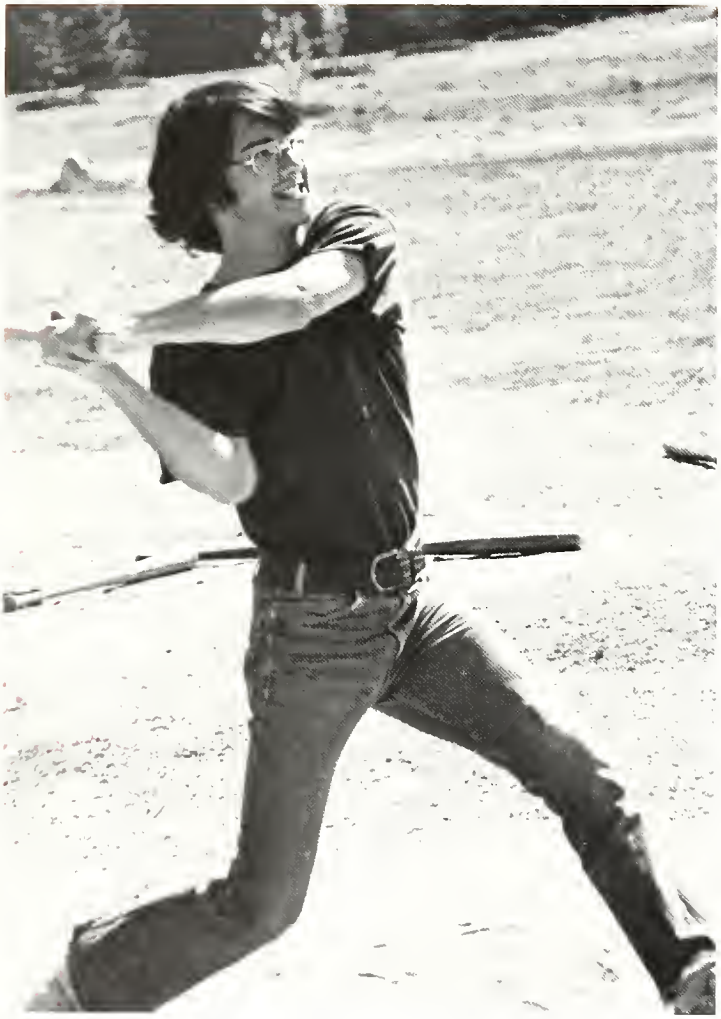

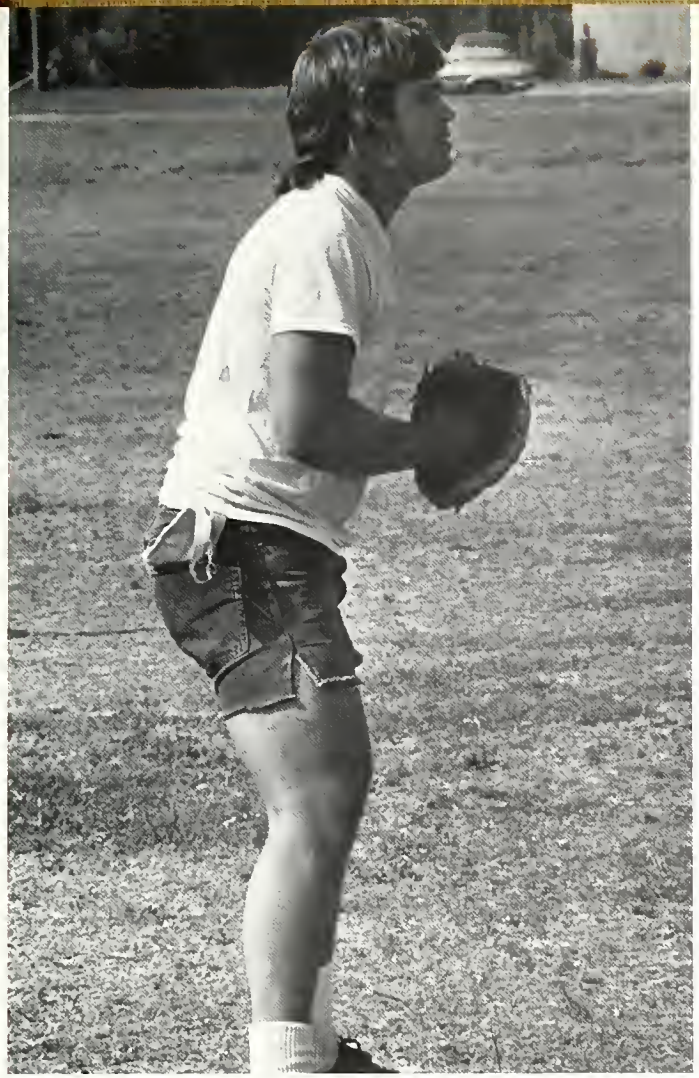

HINE
1

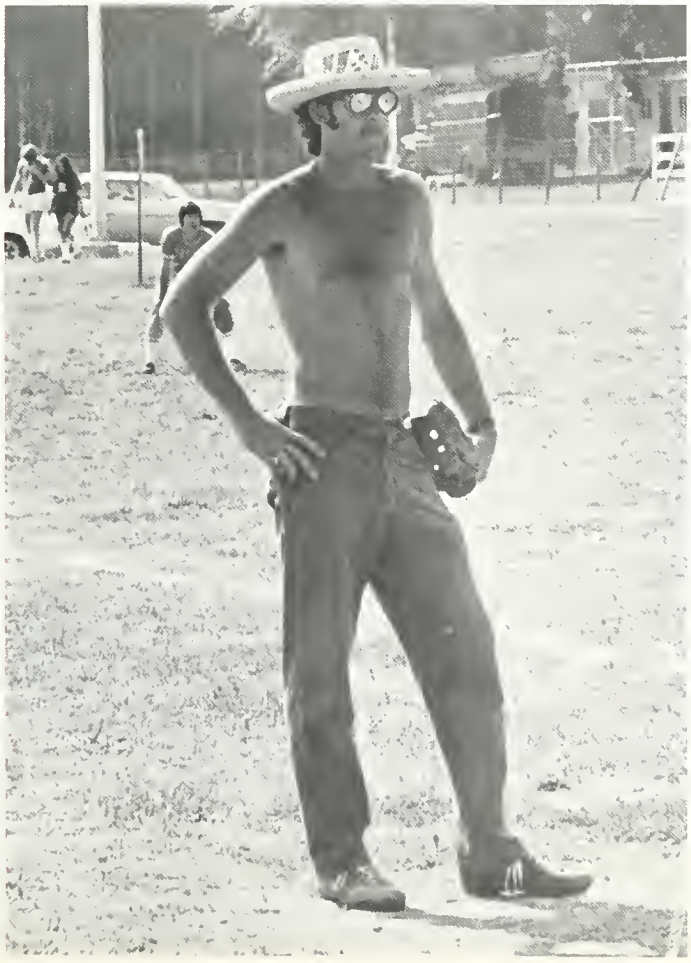

ΣΧ

Soccer Team

Track

15

GSWC
36

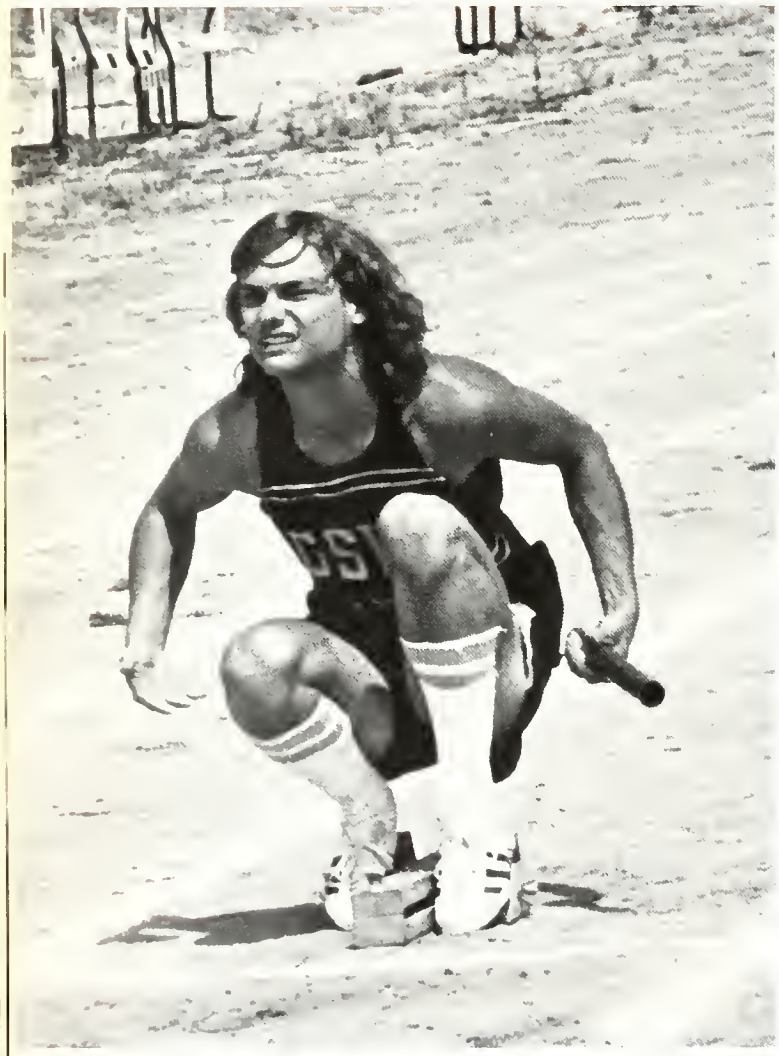

GEORGIA SOUTHWESTERN COLLEGE
TRACK & FIELD RECORDS

EVENT	RECORD	HOLDER	YEAR
440 RELAY	42.9		69
MILE RELAY	3:27.5		
100 DASH	9.7	G WOOD	
220 DASH	21.7	G WOOD	
440 DASH	50.5	BRINSON	
880 RUN	1 59.1	R BIRD	72
1 MILE	4 27 8	T POWERS	
2 MILE	10:28.0	T POWERS	
3 MILE	15:53.3	THIBODEAU	74
120 HI HURD	15.4	J MASSEY	
440 INT HURD	57.6	H CLARK	73
DISCUS	131'1"	T PRINCE	
HIGH JUMP	6'6"	C HUNTER	74
BROAD JUMP	23'4¾"	B TAYLOR	
TRIPLE JUMP	47' 10.5"	C HUNTER	73
SHOT PUT	47' 6½	K LEE	71
POLE VAULT	11'6"	M JACKSON	71
JAVELIN	164.5	C ELDRIDGE	72

Cross Country

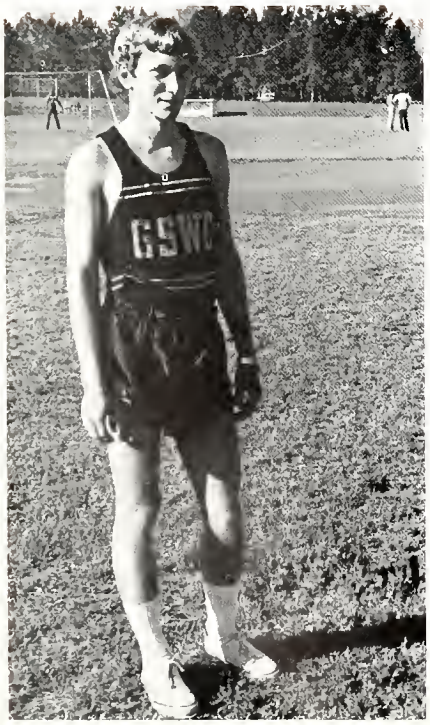

GSWC
GSWC
GSWC
GSWC

GSWC
GSWC
GSWC
GSWC

GSWC

GSWC

GSWC

Waterbasketball — A Real Splash

FEATURES

College Bowl

CHRISTMAS AT THE CENTER

Our Friends
On Christmas Day!

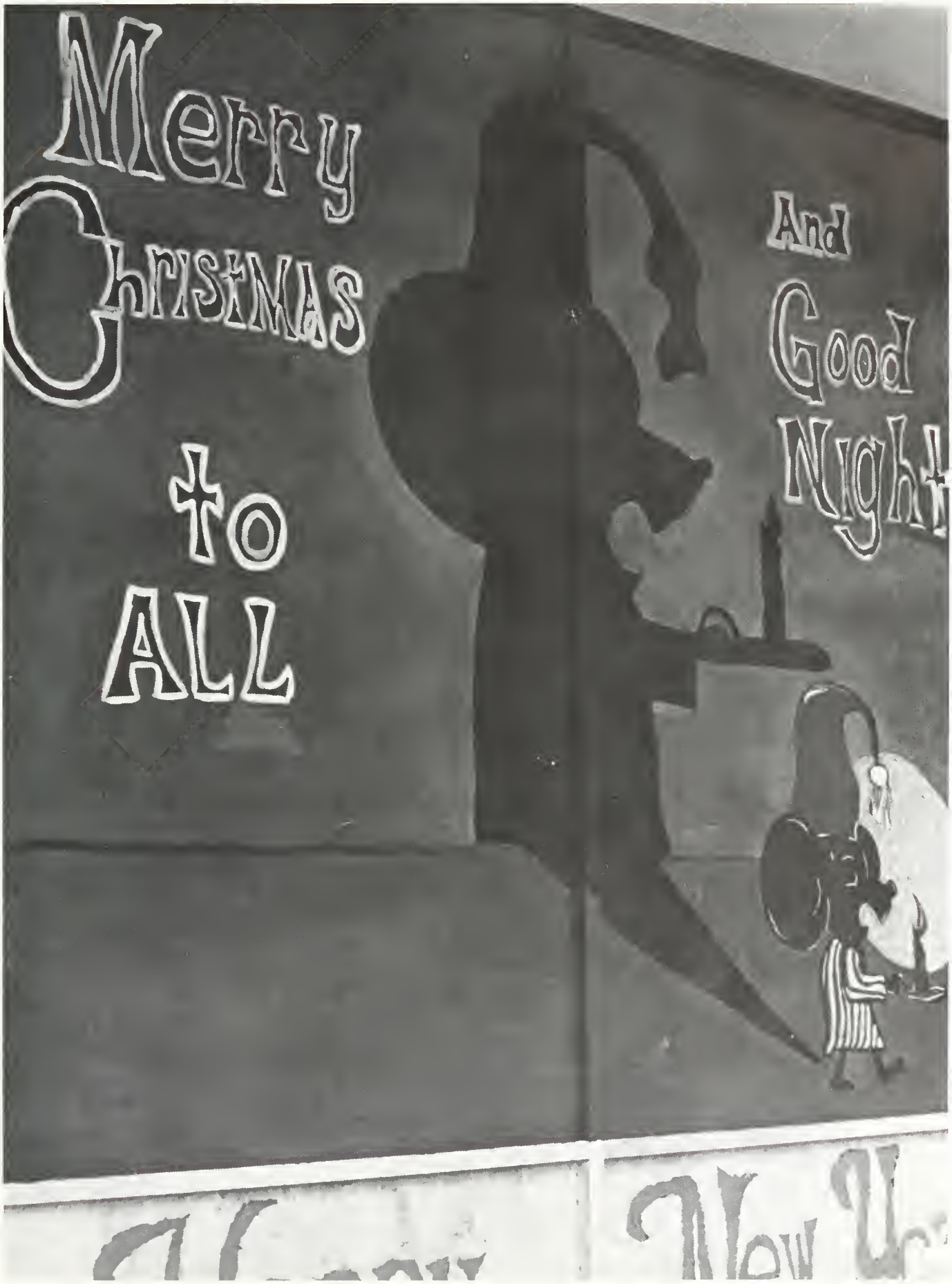
Merry
Christmas
to
ALL
And
Good
Night

Wet Willy

Freddie King

Are You "Halfway Up the Tree?"

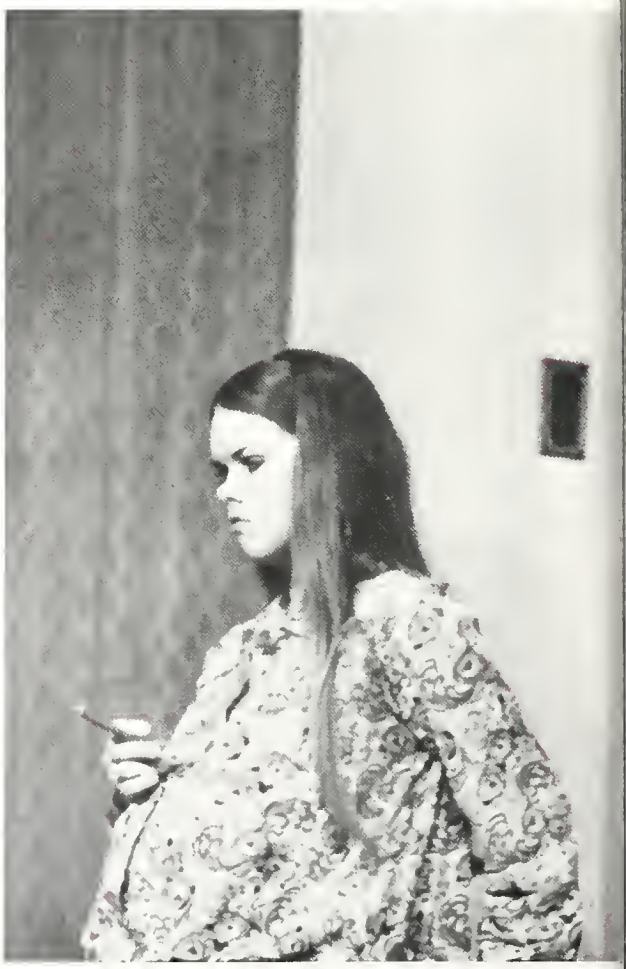

"As You Like It"

Tams

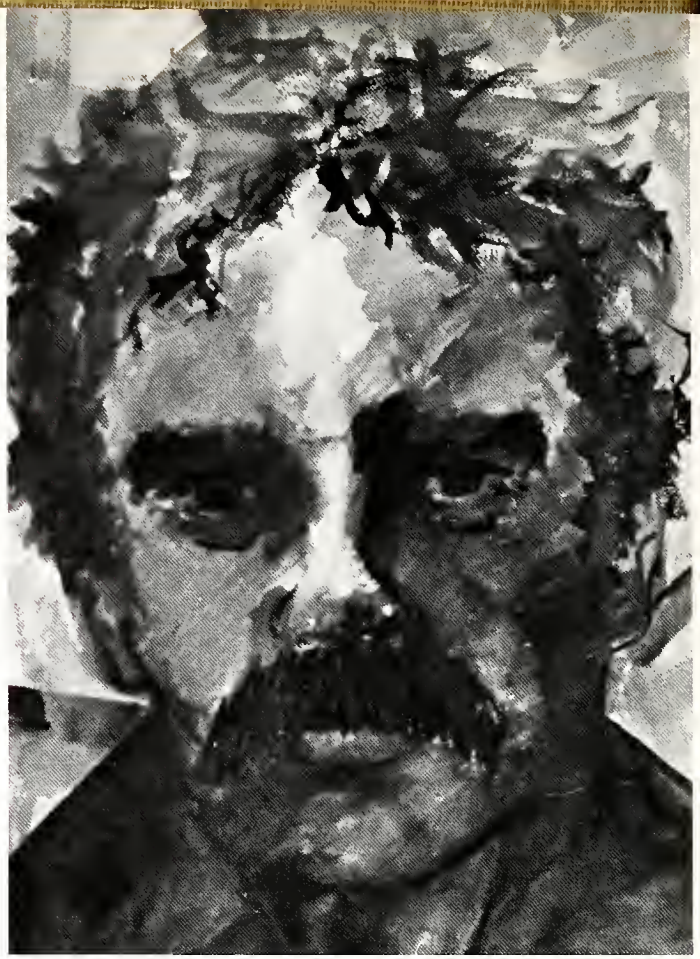

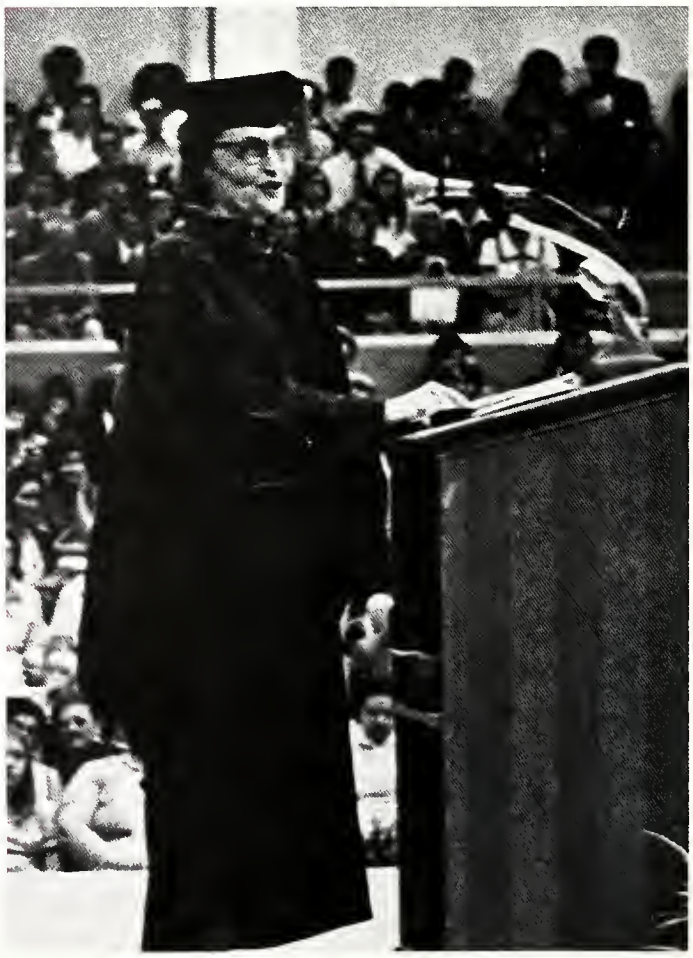

71

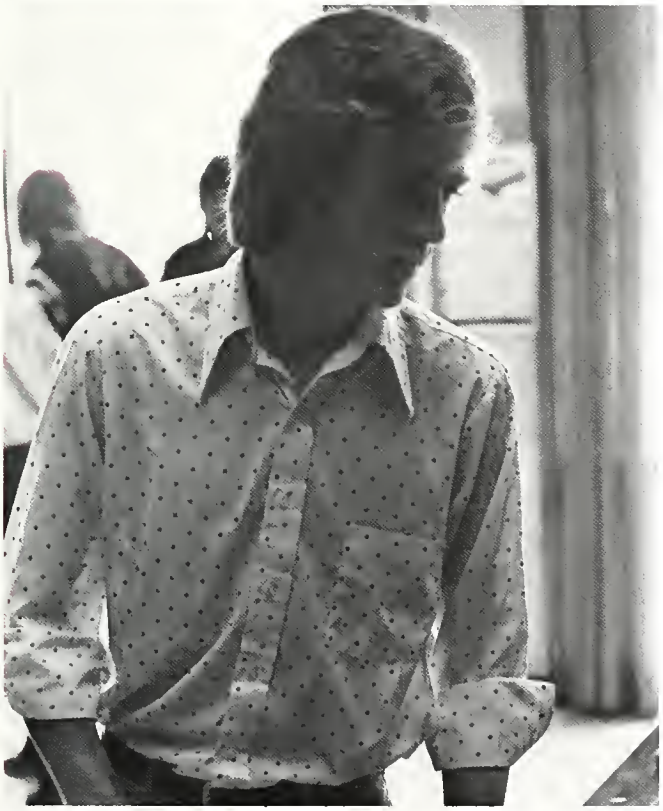

Kaleidoscope 1974

Each year the student body selects the ten students who have made the most outstanding contribution to Georgia Southwestern College. This year there were eleven students who were chosen to receive this honor.

In addition to their non-academic contribution each person selected must be a junior or senior, not have been on Kaleidoscope before, have at least a 2.0 average and not be on any type of probation.

Here we are proud to present the 1974 Kaleidoscope candidates.

Janet Barber

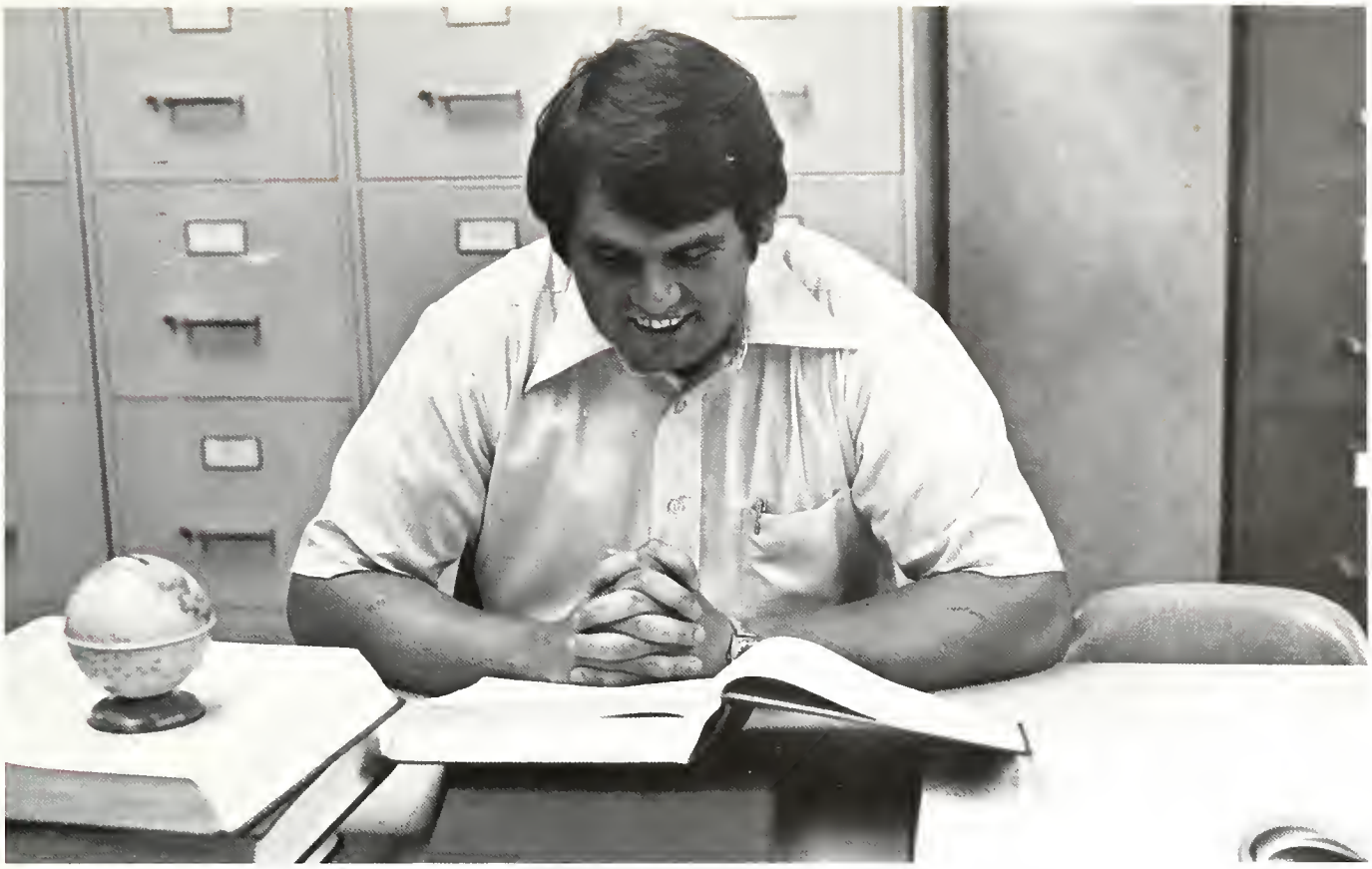

Larry Payne

Alf Tuggle

Ellen Maloy

Neal Hartman

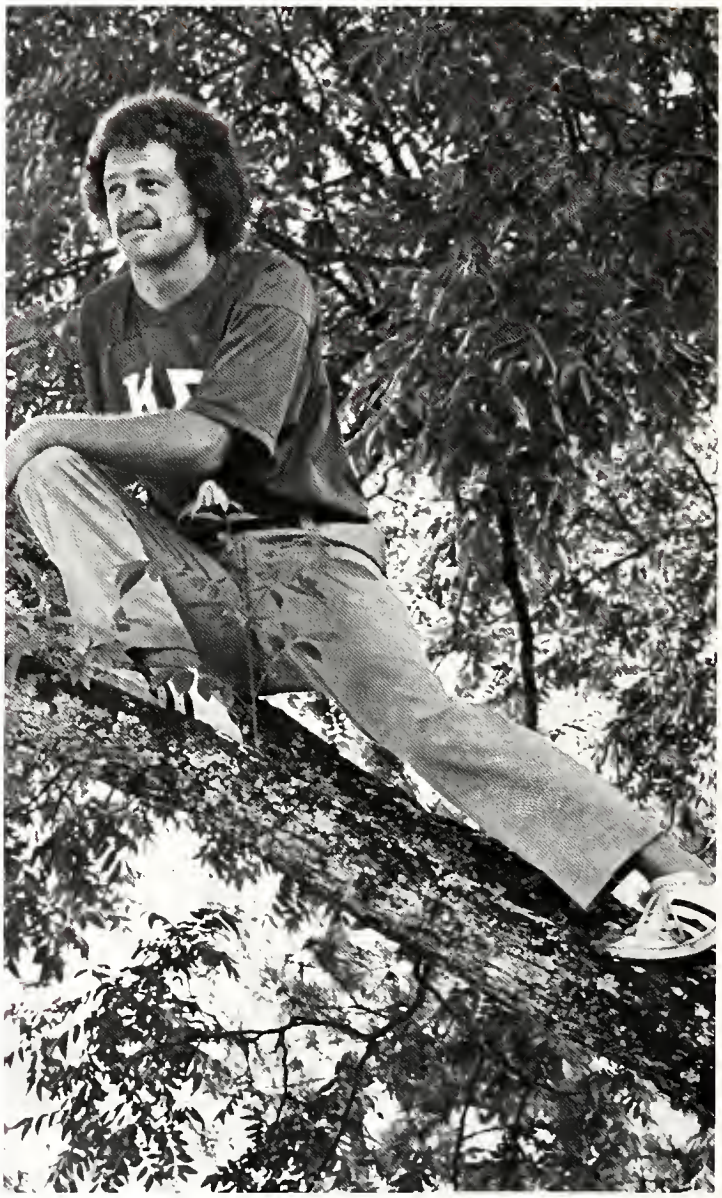

Ben Hamrick

Anne Markette

Julie Rightmyer

Charles Warren

Martha Brinson

Chuck Byrd

MISS GALE: Debbie Kent
Julie Rightmyer

BACHELOR OF UGLINESS: Charles Warren

This seemed to be the year to break tradition. Along with a tie in Kaleidoscope there was also a tie in the election for MISS GALE. This honor is bestowed upon the girl who has made the most non-academic contributions to the college during the year. This year the students chose to recognize equally two fine girls, Debbie Kent and Julie Rightmyer.

A new feature is the BACHELOR OF UGLINESS, the male sequel to MISS GALE, and our first BACHELOR is Charles Warren.

Miss Georgia
Southwestern College

11

6

A face is but a face
until it smiles,
A glance but a glance
until it's received,
A heart but a heart
until it's touched.
Reach into the heart
a life's glance
And receive the smiling face
of beauty.

You are a child of the
universe,
no less than the trees
and the stars;
you have a right
to be
here.

Homecoming 1974

This year's Homecoming got off to a great start. There was the Homecoming parade in downtown Americus, where all the organizations made really great floats. The GSC Band played in front of the Municipal Building, and the local high school bands marched. We regret that there are no pictures of the floats and parade due to camera failure of the Gale and Sou'wester staffs, and we hope this won't happen again, but that the parade tradition will continue.

Other events of the festive weekend included the basketball game where Julie Rightmyer was crowned Queen during halftime, and the rest of the court was presented to reign over the dance.

Julie Rightmyer
Homecoming Queen

Sybil Baxter
Senior

Debbie Kent
Junior

Alicia Wood
Junior

Joyce Hawk
Junior

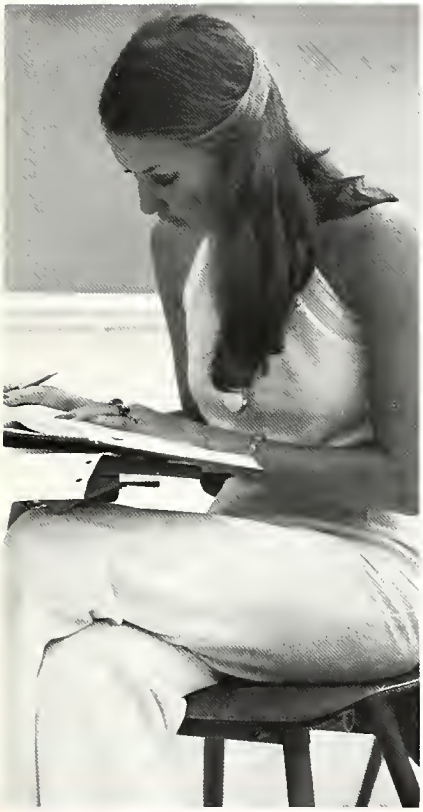

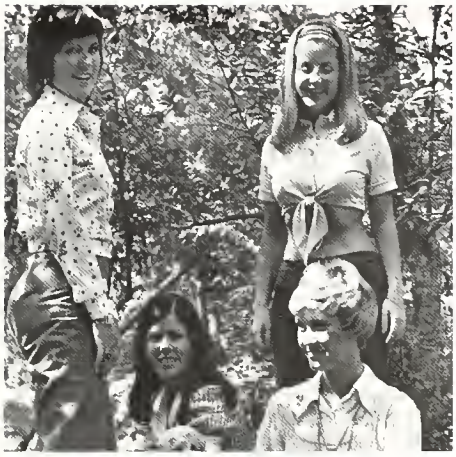

GROUPS

Associated Women Students

All Women Students

Cynthia Adams
John Bolt
Alan Braswell
Ray Burnette
Kay Collier
Keith Davis
Sherry Davis
Lynn Ellis
Hank Flowers
Larla Hatcher
Velma Hickox
Sheryl Hull
Donna Johnson
Sue Jones
Jim Miles
David Riley
Laura Ryle
Kathy Sappe
Karen Stephens
Jackie Yaughn
Debra Youngblood
Rev. Jimmy Greene

Baptist Student Union

Cheerleaders

Civitans

El Circulo Espanol

Patricia Allen
Pamela Campbell
Betty Corsa
Patricia Davis
Loyd Deaver
Carol Evans
Joe Fields
David Hamby
Hilda Hernandez
Roberto Hofner
Debra Jones
Martha Kelley
Jose Larraz
Donna Law
Dinah Smith
Larry Smith
Rufus Thomas
Dr. Martin Favata
Dr. Harrold Isaacs
Dr. Jose Larraz

Walter Bailey
Janet Barber
Sybil Baxter
Bill Booth
Jack Broadhurst
Brenda Bunting
Betty Corsa
Ernestine Davis
Patricia Davis
Janet Defore
Patricia DuBose
Kathy Fussell
Beth Griffin
Mark Hall
Kitty Harbuck
Patricia Irvine
Beverly Jordan
Ann Markette
George Mock
Larry Payne
Brent Reynolds
Laura Ryle
Larry Smith

Gamma Beta Phi

HPER

Le Cercle Francais

Joe Andrews
Beatrice Asselineau
Lisa Bridges
Kim Butterworth
Betty Corsa
Robert Crawford
Patty Davis
Patricia DuBose
Mary Faye Dudley
Johnny Eldridge
Al Gibson
Kitty Harbuck
Dale Harper
Wayne Harrison
Mary Ann Jester
Sheryl Kelly
Anna Mears
Mary Nelson
Sharon Pastrick
Reba Terry
Lanette Whittaker
Cindy Wilson
Jackie Yaughn

Hosts

Robert Flowers
Billy Harper
Alan Maloy, chief
Larry Payne
Kemper Smith
Charles Warren

Sybil Baxter
Debbie Kent
Ellen Maloy
Julie Rightmyer
Kay Satterfield
Cheryl Taylor, chief
Alicia Wood

Marshals

Bill Booth
Chris Coleman
Margie Colquitt
Debra Fennell
Chris Johnson
Dr. Joe Kitchens
Susan Luttrell
Dr. Jack Nottingham
Ginger Spears
Cleon Taylor
Dr. Dirk Mosig

Miskatonic Literary Society

Residents' Advisory Council

Leo Coogle
Stan Folsom
Andrew Garrett
David Hamby
Skip Johnson
Thomas Mills
Joe Rios
John Peacock
Dean Roger Winston

Sou'wester

Alfie Cortez
Hank Flowers
Ed Holmes
Sue Jones
Jeff Kerr
Charlene Loring
Sallie Nelson
Chris Thibodeau
Walter Van Heninigen
Billy Walls
Kaye Weaver
Lanette Whittaker

Becky Bouse
Jan Buchanan
Libby Cooper
Tom Davis
James Dekle
Joe Fields
William Fields
Penny Joyner
Allison Laird
Jose Larraz
Sarah Morgan
Mary Nelson
Johnny Powell
Brent Reynolds
Alan Thornton

Speech and Drama

Janet Barber
Martha Brinson
Betsy Duke
Pam Foister
Billy Harper
Ron Harris
Andy Huggins
Skip Johnson
Scott Knowlton
Jose Larraz
Alan Maloy
Larry Payne
Kemper Smith
Cheryl Taylor

Student Government Association

Student Union Board

Janet Barber
Chuck Byrd
Jimmy Cannington
Carlton Espy
Donna Gibbs
Billy Harper
Libby Johnson
Susan Johnson
Debbie Kent
Connie Kines
Mindy Long
Ellen Maloy
Anne Markette
Julie Rightmyer
Brenda Thornhill
Paul White
Alicia Wood
Barry Jenkins

Wesley Foundation

Lisa Aultman
Janet Carter
Luann Childress
Donna Colquitt
Libby Cooper
Gail Davenport
George Dorough
Debra Fennell
Allen Fort
Mary Ann Jester
Susan Luttrell
Eddie McClaughlin
Beverly McLendon
Scott Mobley
Ann Newell
Larry Perry
Kathy Price
Donna Proctor
Becky Reed
Ginger Spears
Cheryl Taylor
Alf Tuggle
Edwin Chase
Jay Cliett

Inter-Fraternity Council

Beverly Adams
Sybil Baxter
Martha Brinson
Karen Forsling
Donna Gibbs
Jane House
Debra Jones
Debbie Kent
Cheryl Taylor
Lynne Underwood
Dean Vivian Schild

Panhellenic Council

Accounting Club

Randall Baggett
Sybil Baxter
Richard Bramblett
Jack Broadhurst
James Cullen
Marvin Gleaton
Joyce Hawk
Barbara Irwin
Dan Irwin
Carol Lindsey
Hiram Mock
Sally Nelson
Robert Obarr
Buddy Page
Curtis Prescott
Kitty Smith
Tom Teate
Hilda Zellars

Marketing Club

Mary Bollinger
Jan Bowen
Ron Bowen
Chris Coleman
Margie Colquitt
Earnestine Davis
Judy Early
Larry Franklin
Al Gibson
Estrella Gonzales
Cindy Gurr
Earl Gurr
Ronnie Hammock
Bill Helms
Wilma Hicks
Janet Hodges
Vickie Jarrett
Kathie Kenney
Anna Mears
Harold Mifflin
Sherrie Moore
Larry Nichols
Marilyn Peacock
Mary Sheppard
Debra Spillers
Deena Stein
David Stewart
Jim Strange

Psychology Club

Betty Carter
Sue Jones
Hazel McConnell
Carolyn McGiboney
Kathy Martin
Dodi Mathews
Gwen Stokes

Student Association of Educators

Veterans' Club

Sonny Hatfield
Wayne Hatfield
Bill Helms
Ed Holmes
Thomas Israel
Mike Lewis
Wayne Miller
Larry Payne
Danny Temples
Mike Woodham

Artists Associated

Tommy Carpenter
Jan Jolley
Charlene Loring
Ron Odom
Charles Plant
Brownie Widener
Debra Williams
Joan Williams
Betty Boys

College Chorus

Management Club

Pi Delta Phi

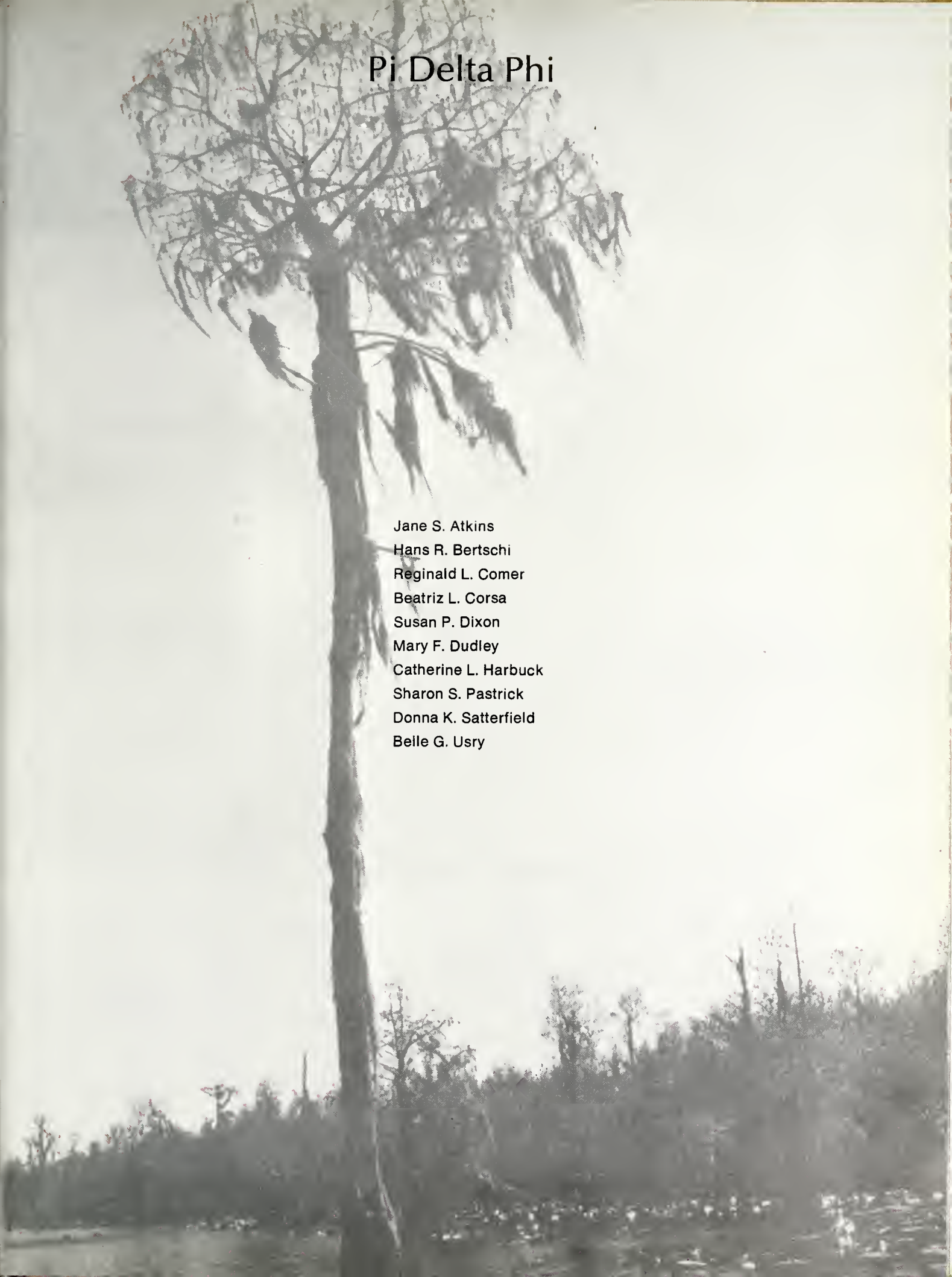

Jane S. Atkins
Hans R. Bertschi
Reginald L. Comer
Beatriz L. Corsa
Susan P. Dixon
Mary F. Dudley
Catherine L. Harbuck
Sharon S. Pastrick
Donna K. Satterfield
Belle G. Usry

Silver Key

Iris S. Argo
Janet H. Barber
Sybil A. Baxter
Martha A. Brinson
Rena D. Canady
Patricia S. Davis
Nancy L. Ellis
Leewynn J. Finklea
Karen E. Forsling
Donna M. Gibbs
Brenda J. Hawk
Patsy W. Jackson
Susan C. Johnson
Debra E. Jones
Deborah L. Kent
Connie D. Kines
Donna J. Law
Ruth E. Maloy
Anne E. Markette
Martha L. McNeill
Cheryl L. Nadelhoffer
Julie W. Rightmyer
Donna K. Satterfield
Vivian V. Schild
Donna V. Sosebee
Charlene Usry
Betty S. Ward
Alicia A. Wood

Gold Key

Cornelius L. Bell
Charles W. Byrd
Otis J. Cliett
Ernest Davis
Joe A. Fields
Robert K. Flowers
Allen B. Fort
John M. Gladden
Michael W. Hall
David R. Hamby
Benjamin H. Hamrick
William M. Harper
Neal L. Hartman
William B. Hatfield
John B. Jenkins
Jeffrey B. Kerr
John C. Knowlton
Jose J. Larraz
Jasper A. Maloy
Charles W. McKee
Larry E. Payne
Kemper D. Smith
Robert A. Tuggle
Edward S. Ward
Charles P. Warren
Paul D. White
Jerry F. Williams

Sigma Delta Pi

Beatriz L. Corsa
Patricia S. Davis
Martin A. Favata
Donald W. Forrester
Harold Isaacs
Debra E. Jones
Jose J. Larraz
Donna J. Law
Carl E. Niles
Barbara J. Robards
Larry Smith

Order of the Gown

Margaret B. Arnold
Jane S. Atkins
Nancy K. Balkcom
Sybil A. Baxter
Cornelius L. Bell
Joyce M. Bethea
William M. Booth
Janis S. Bowen
Sara P. Bridges
Jack G. Broadhurst
Lawrence G. Brown
Brenda L. Bunting
Harland E. Cofer
Charles D. Cooper
Beatriz L. Corsa
Patricia S. Davis
Janet M. Defore
Susan P. Dixon
Nancy A. Ellis
Sara L. Faircloth
Michael Fiorilla
Robert F. Garner
David S. Gooding
R. Elizabeth Griffin
Debra W. Hamlin
Catherine L. Harbuck
Robin E. Harris
Florrie W. Higginbotham
Dale Hoffman
Barbara N. Irwin
John D. Irwin
Kathy L. Jett
Debra E. Jones
Ava B. Keene
Sherryl J. Kelly

Mary C. King
Joseph H. Kitchens
Terry C. Lane
Katherine K. Ledford
Sondra D. Littlefield
Myra J. Maddox
Jasper A. Maloy
Beverly A. McLendon
Martha L. McNeill
Anna P. Mears
Harold M. Mifflin
George H. Mock
Judy H. Mosier
Warren T. Phillips
James B. Reynolds
Jean S. Riley
Margaret M. Rogers
Michael A. Rosser
Donna K. Satterfield
James M. Skipper
Kemper D. Smith
Nancy A. Smith
Virginia H. Swint
William S. Taunton
Georgia T. Temples
Belle G. Usry
Betty S. Van Zant
Carol E. Wadsworth
Mary R. Walker
Lloyd G. Wentworth
Kathy L. Whittaker
Jerry F. Williams
Patricia M. Ziegler

Debbie Amerson
Cheryl Anders
Wanda Bragg
Gayle Coley
Debbie Dasher
Sandi Flournoy
Karen Forsling
Marijo Goodroe
Bridget Harrell
Tricia Henson
Jan Hobbs
Jane House
Sheryl Hull
Janice Hutchinson
Kathie Kenney
Robyn Levitt
Mindy Long
Sharon Markert
Pam Morris
Mary Murphy
Rebecca Neighbors
Kathy Olmstead
Jeannie Pease
Dawn Pennington
Sandi Robitz
Susan Sligar
Caron Smith
Jo Taylor
Debby Tedder
Lynne Underwood
Janet Wallace
Jan Williams
Scooter Willis
Debbie Young
Debra Youngblood

Alpha Chi Omega

Lisa Aultman
Connie Beavers
Betsy Brady
Martha Brinson
Sue Burt
Janet Carter
Ginney Cofer
Claire Davenport
Melanie Davis
Page Dixon
Debby Easterlin
Mary Jane Evans
Nancy Evans
Pam Foister
Leslie Forth
Nancy Fuller
Paula Gill
Karen Griffin
Wanda Jackson
Debra Kelly
Debbie Kent
Kathy Little
Luanne Lowe
Pam Mallard
Ellen Maloy
Martha McNeill
Cheryl Nadelhoffer
Leslie Newberry
Peggy Payne
Marilyn Peacock
Cathy Pinson
Donna Proctor
Patti Pyott
Debbie Richardson
Julie Rightmyer
Kaye Scofill
Betsy Smith
Donna Sosebee
Gail Stevenson
Cheryl Taylor
Reba Terry
Terry Timmerman
Jean Wade
Betty Ann Ward
Alicia Wood

Kappa Delta

KΔ

KΔ

Adrienne Baxter
Sybil Baxter
Becky Bouse
Karen Braswell
Jane Broadhurst
Linda Culpepper
Gloria Daniel
Barbara Davis
Kris Dollar
Betsy Duke
Connie Edwards
Lynn Ellis
Gay Entrekin
Claire Finney
Kathy Fitzgerald
Anne Fouche
Donna Gibbs
Julie Giles
Elizabeth Harpe
Melanie Hart
Joyce Hawk
Beth Hicks
Susan Johnson
Carolyn Jones
Debra Jones
Lynn Jones
Michelle Jones
Connie Kines
Donna Law
Julia Moore
Ann Owen
Judy Reed
Sandy Reynolds
Jeannie Riley
Kay Satterfield
Marianne Simmons
Donna Steadham
Bonnie Tillman
Cathy Whitfield
Cindy Wilson
Cathy Wynne

Zeta Tau Alpha

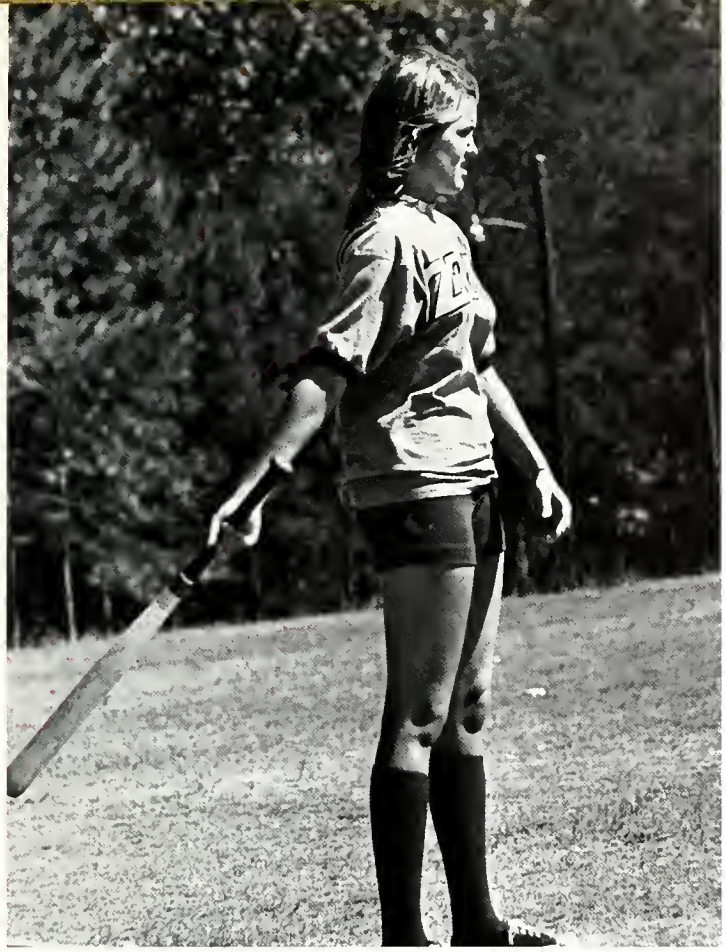

ZTA

Beverly Adams
Rena Canady
Shirlene Cook
Nelvenia McWilliams
Brenda Perry
Cortellia Solomon
Emma Walters
Rosalyn Whitehead
Andrea Fuse

Delta Sigma Theta

Adrienne Baxter
Sybil Baxter
Betsy Brady
Gloria Daniel
Kris Dollar
Leslie Forth
Jackie Harvard
Susan Johnson
Mark'l Kemp
Connie Kines
Ellen Maloy
Cheryl Nadelhoffer
Rebecca Neighbors
Ann Owen
Jeanie Peas
Patti Pyott
Julie Rightmyer
Jeanie Riley
Marianne Simmons
Susan Sligar
Donna Sosebee
Onys Varner
Betty Ann Ward
Cathy Whitfield

Little Sisters of Pi Kappa Phi

Martha Brinson
Angelyn Brooks
Bonnie Davis
Betsy Duke
Claire Finney
Karen Forsling
Nancy Fuller
Paula Gill
Marijo Goodroe
Mariflyn Hatfield
Donna Jones
Teri Jones
Susan Kerr
Martha McNeil
Marianne Moore
Peggy Payne
Sue Peacock
Cathy Pinson
Donna Proctor
Sandy Reynolds
Debbie Richardson
Gail Stevenson
Mary Stevenson
Arlene Smith
Brenda Thornhill
Scotter Willis
Debra Wise
Betty Duke

Stardusters

STARDUSTERS
KΣ

3

9
KΣ

Miss Greek Week — Julie Rightmyer

6

5

12

11

Johnny Bankston
Terry Bankston
Joe Blanton
Dale Bledsoe
Craig Burnette
John Caldwell
Bill Clingenpeel
Jay Collete
John Crowder
Rick Davis
Loyd Deaver
Victor Doles
Ernest Dyal

Joe Fields
Edward Gale
Frank Gilbert
David Hamby
Bill Harkness
Wayne Harrison
Wayne Hatfield
Roberto Hofner
Dennis Israel
Barry Jenkins
Jerry Krinsky
Jose Larraz

Terry Lovett
John Miller
Greg Morgan
Mike Myers
Larry Nichols
Rusty Raines
John Reynolds
Skip Sharp
Robert Sharpless
Jimmy Skipper
Wray Skipper
Larry Smith

Lambda Chi Alpha

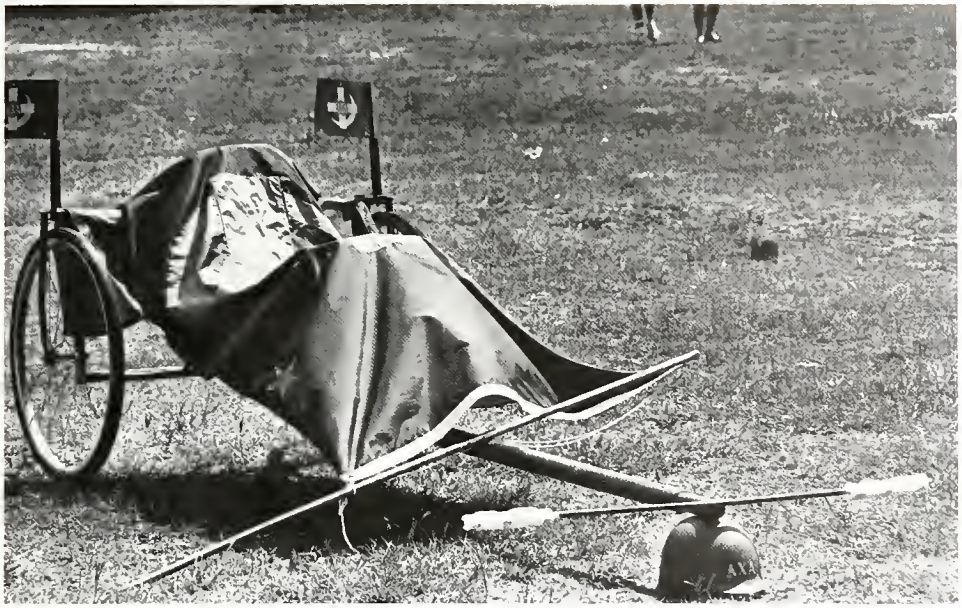

ΛΧΑ

Tony Albritton
Jeff Bateman
Robert Bedingfield
Charles Byrd
Jimmy Cannington
Joel Cahappell
David Cochran
Eugene Dews
Steve English
Robert Flowers
Jackie Green
Scott Green
Clarence Grubbs
Billy Harper
Neal Hartman
Donald Harvill
Alan Hatcher
William Hatfield
Gene Johnson
Jeff Kerr
Mike Larkin
Tony LeRoy
Christopher McPherson
Stanley Montgomery
Joe Moon
Richard Mooney
Edwin Nelson
Larry Payne
Pat Payne
Wayne Peck
Jerry Pitts
Robert Reddish
Randy Ross
Marion Shaw
Ed Short
Kemper Smith
Ronald Stafford
Daryl Tucker
Fred Turpin
Craig Walker
Charles Warren
Michael Watson
Frank Wilson
Jean Wise

Kappa Sigma

Jerry Barnes
Jimmy Bonner
Rob Bosma
David Bobo
Danny Brewer
Charlie Carter
Ronnie Chaffin
Larry Cooley
Jamie Crawford
Duanne Driggars
Alan Fort
Warren Fortson
Al Gibson
Ben Hamrick
Don Harris
Ron Harris
Tim Huckstey
Dixon Hudgins
Mark Jones
Alan Maloy
Mike Morgan
Steve Outz
Wes Powell
Thomas Rachels
Ricky Reynolds
Rodney Saunders
Joey Sellers
Otha Smith
Buddy Stickland
Bill Terry
Doug Thompson
Alf Tuggle
Lee Wagnon
Eddie Ward
Lenny Whitfield
Lonnie Wise
Gus Youmans
Greg Wilson

Pi Kappa Phi

ПКФ
ПКФ
ПКФ
ПКФ

LEE
ПКФ

ПКФ

Sigma Chi

ΣX

ΣX
ΣX
ΣX
ΣX

79

Nursing

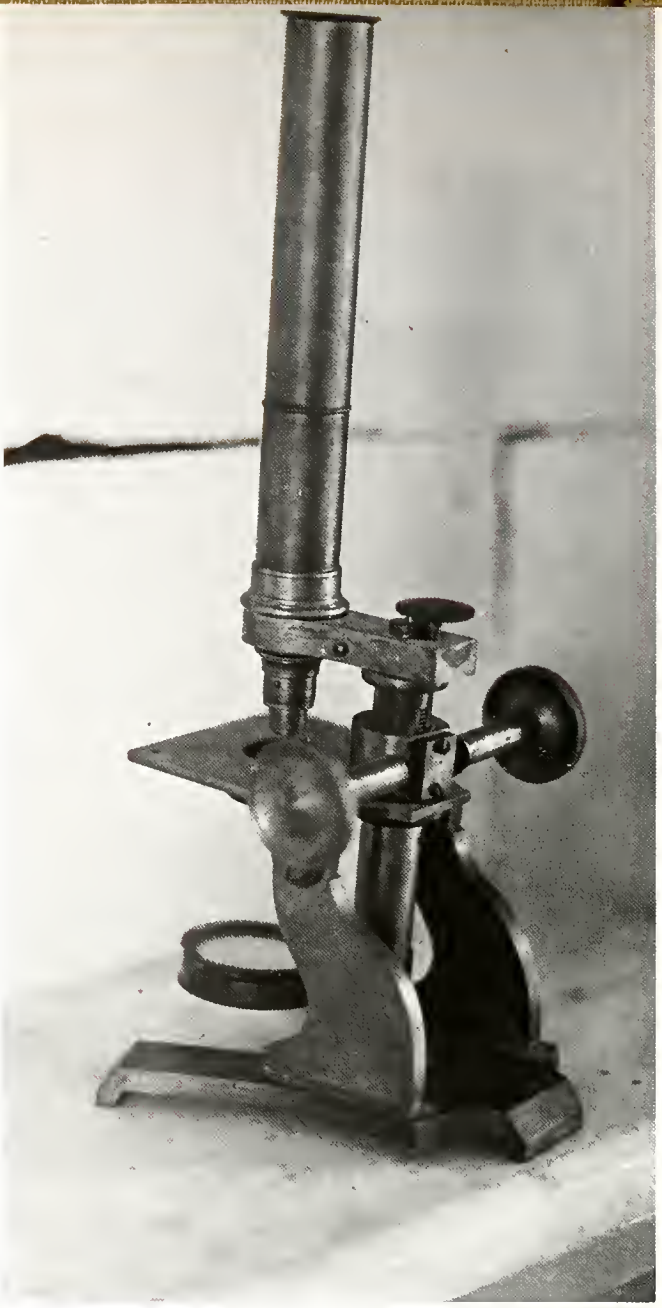

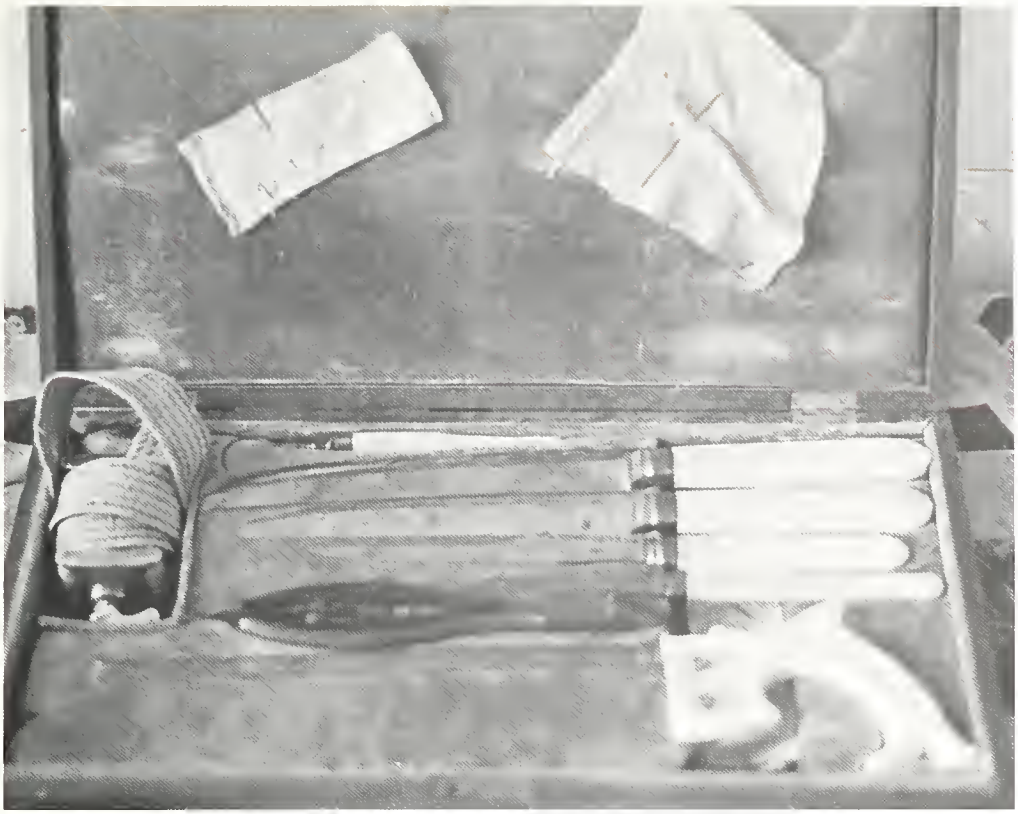

Mercurial

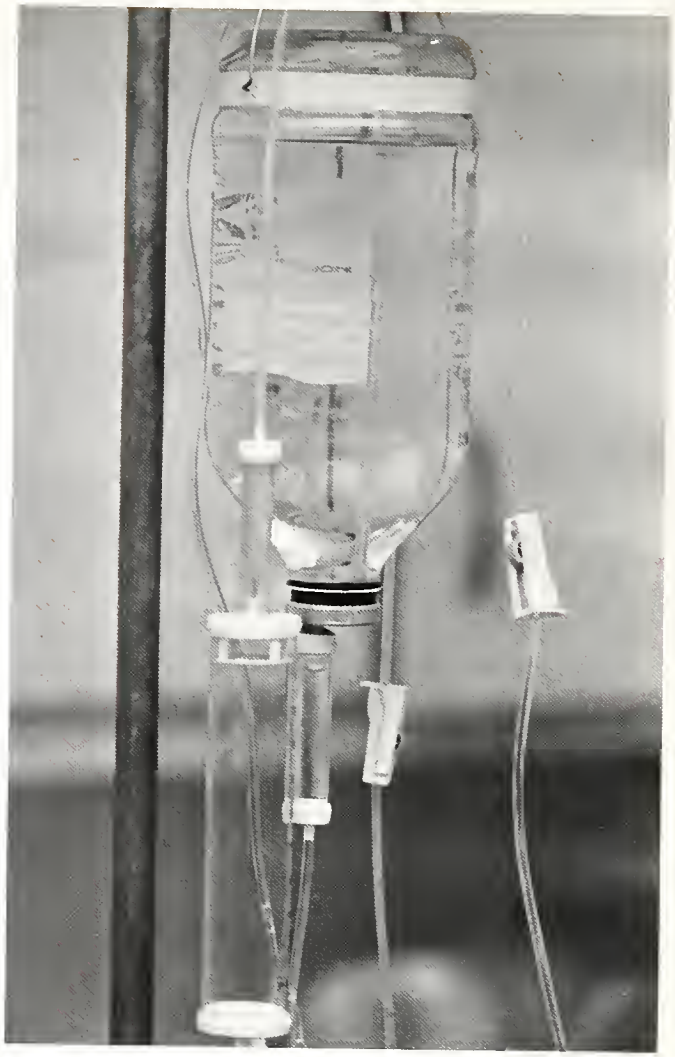

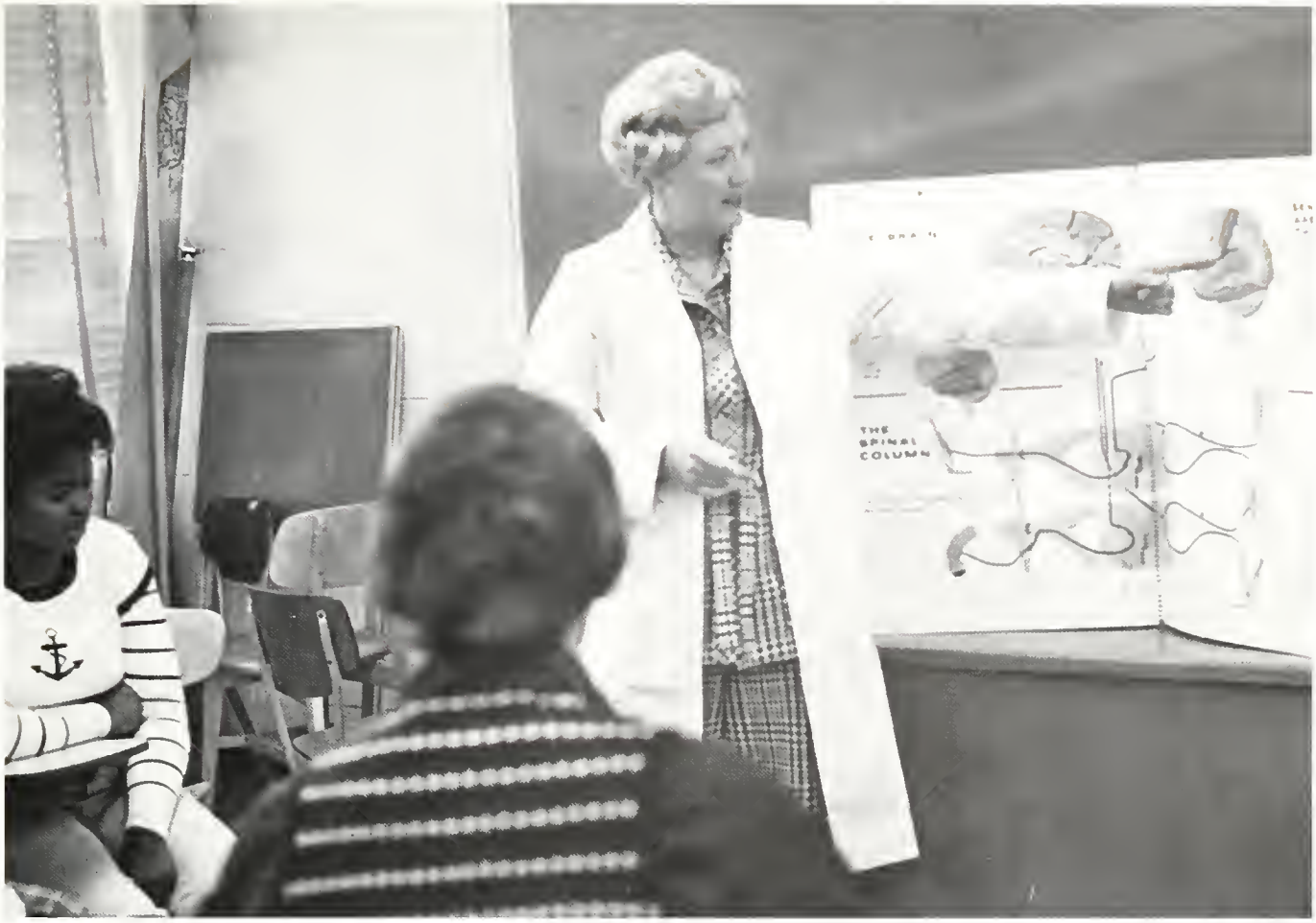
THE
SPINAL
COLUMN

SUB PRESENTS
BANANA SPLITS
25¢
ELECTION SPECIAL
25¢

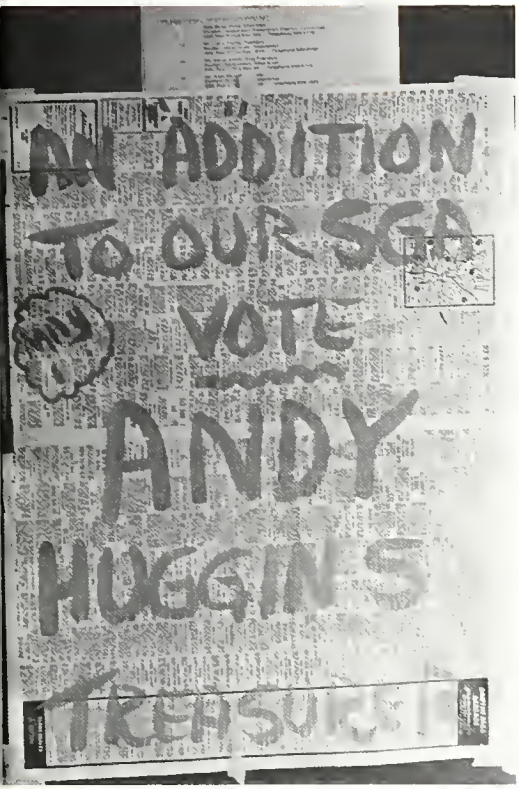
AN ADDITION
TO OUR SGA
VOTE
ANDY
HUGGINS
TREASURER

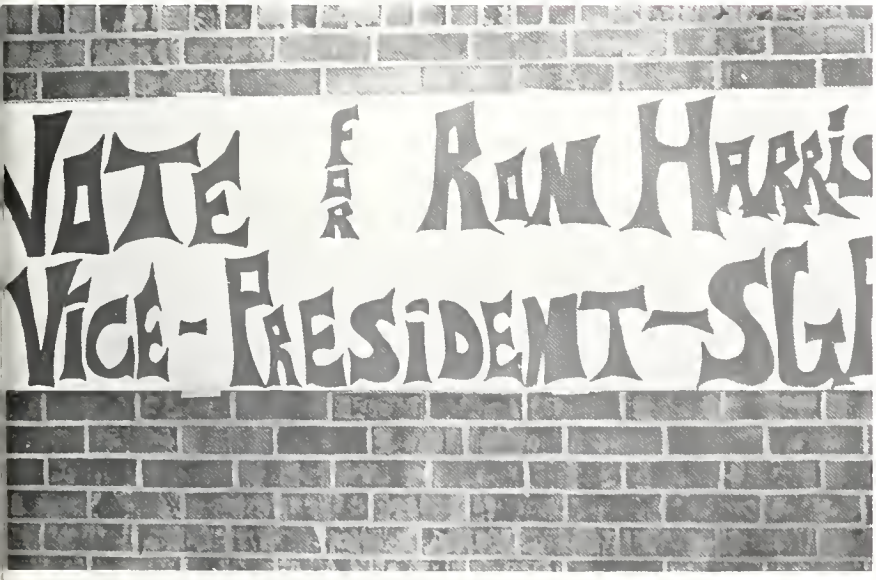
VOTE FOR RON HARRIS
VICE-PRESIDENT-SGI

Rec

80

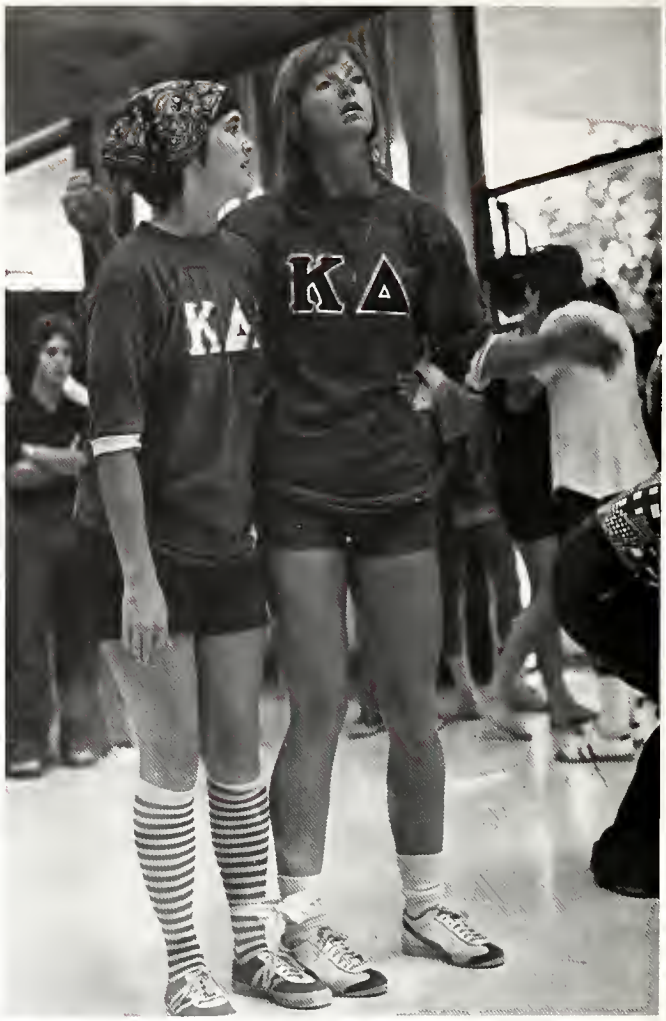
KΔ

KΣ

Different activities began happening at GSC this year. During winter quarter the unusually warm weather brought people outdoors for some exciting Saturday afternoons. One particular Saturday, after streaking had opened the door to togetherness, an open air rock concert was held on the front lawn of Morgan Hall. It was a nice break from cramming for finals and a good chance to enjoy a cool brew. The next few pages show how everyone felt about the situation. Faculty and administration were represented at the gathering and seemed to enjoy it as much as the students.

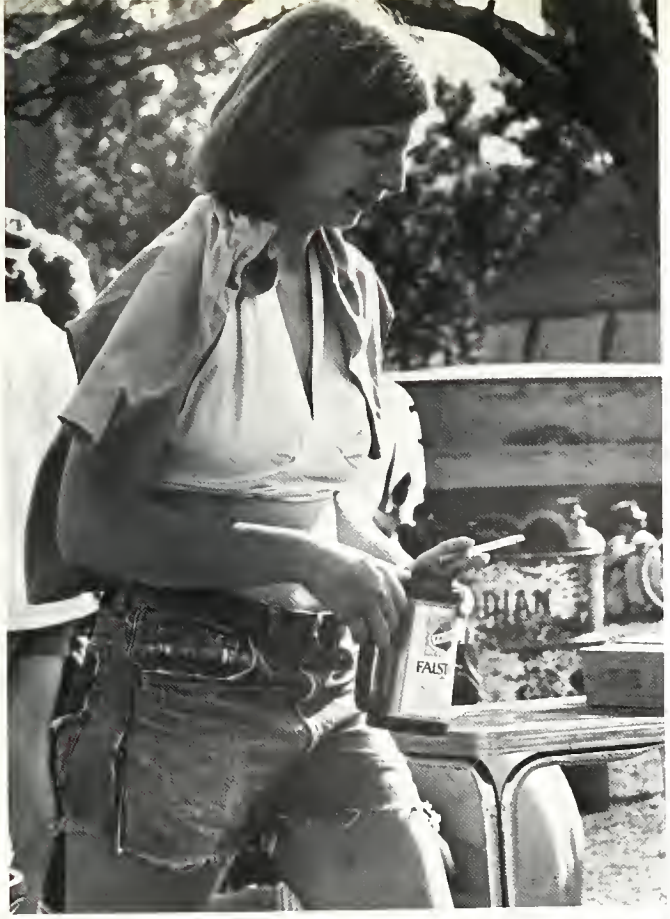
DIAN
FALST

Schlitz

Faculty

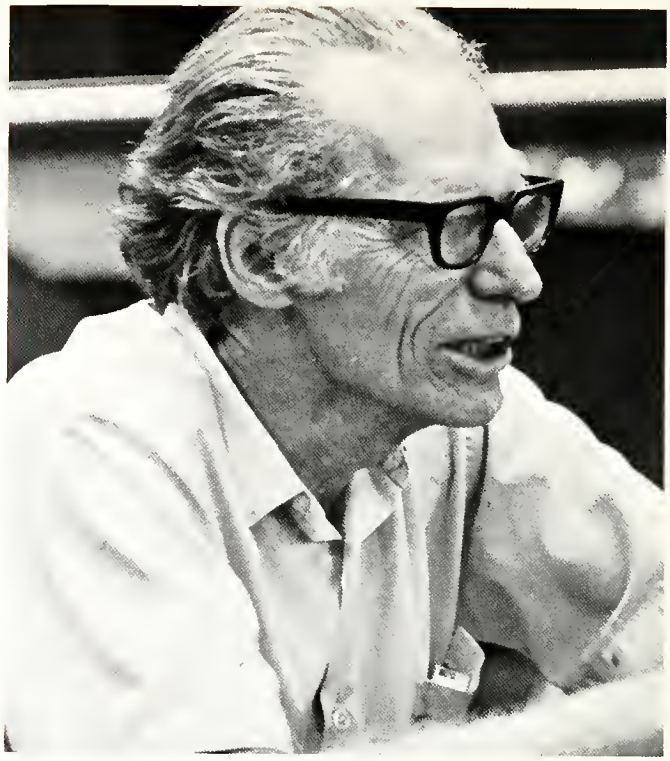

Agnes E. Agerton
Millard E. Agerton
Rossie L. Andrews
Daniel D. Arden, Jr.
Iris S. Argo
James E. Bagwell

Richard L. Baringer
Wanda M. Bass
Clifton A. Baxter
M. Elizabeth Blackshear
John B. Blount
Janice A. Bollinger

Fred H. Boska
Arthur S. Boyette III
J. Carroll Brooks
John M. Browning
Charles A. Buhler
Martha S. Buhler

Craig A. Bussey
M. Margaret Carmichael
A. Dickson Carroll
Sara N. Carroll
Dowe P. Carter
Jack C. Carter

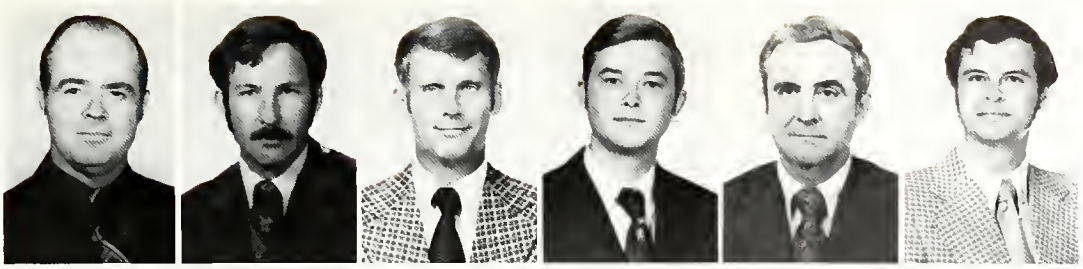

Joe D. Cason
Donald C. Chipman
Bob C. Clark
O. Jay Cliett III
H. E. Cofer, Jr.
Richard L. Coleman

Reginald L. Comer
Joseph W. Cook
Ted V. Couillard
Wayne B. Counts
John C. Crane
Julia M. Crane

Gwendolyn S. Creswell
Thomas B. Daniels
Keith E. Davis
Nemour B. DeLaneuville
Rosella J. Deriso
William B. Dragoin

Carol C. Duff
Paul C. Easterlin
Joseph P. Everett
Charles K. Ewing
David L. Ewing
June B. Ewing

James E. Faircloth
Martin A. Favata
Leewynn J. Finklea
Rosalind L. Forrest
Donald W. Forrester
Lynn H. Frisbie

Otis L. Gaston
John H. Gore
J. Hubert Greene
C. Steven Gurr
M. Jane Harris
A. Richard Henderson

B. O'Neal Hendricks
Florrie W. Higginbotham
Kenneth B. Howell
Kenneth M. Huddleston
Vernon C. Hudson
Harold Isaacs

Brenda B. Jackson
Duke W. Jackson
Patsy W. Jackson
Ann L. Jacobs
J. Walter Jacobs
J. Barry Jenkins

Harold T. Johnson
Frank B. Jones
Frank E. Kaufman
James C. Kincaid
William B. King
William E. Kipp

Joseph H. Kitchens, Jr.
Godfrey T. Knight
Carl R. Knotts
Marinus J. Kregel
Annie F. Lanier
Jose J. Larraz

J. Dewel Lawrence
Don C. Lee
Jack R. Lewis
Dorothy C. Linehan
Richard W. Litwhiler
Shirley D. Litwhiler

Dorothy L. Lord
Frank M. Lowery
James C. McDowell
C. William McKee
Jacquelin A. McKinney
Max T. McKinney

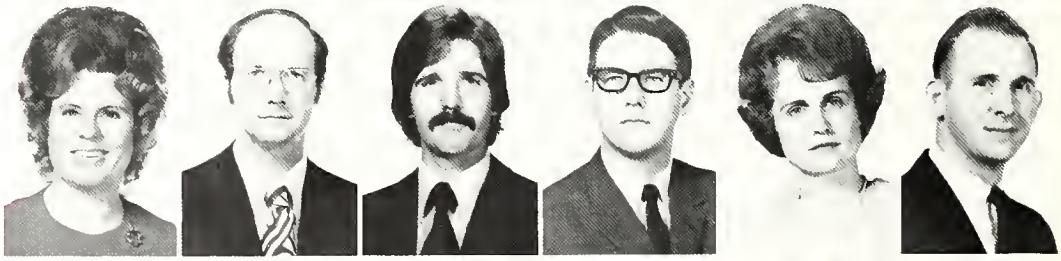

Jackson M. McNeil
Rebecca L. McNeill
Jasper I. Maloy, Jr.
Walter K. Mathews
Larry T. Menefee
Bruce A. Middlebrooks

H. Lamon Moates
Dirk W. Mosig
Harold I. Moyer
Carl E. Niles
Donald Norman
Jack Norton

Sheila D. Norton
Jack A. Nottingham
Seunggi Paik
Alexander A. Palamiotis
Joseph P. Parker
Rebecca W. Parks

Ramon C. Patel
Oscar L. Pea
Henry W. Peabody
John M. Peacock
Edgar F. Peterson
Joseph N. Phillips

Hoyt W. Pope
Vernon B. Powders
Charles V. Powell
J. Fred Power
Cecil D. Rathel
F. Ondee Ravan

Richard P. Reese
Linda Reid
William F. Roark, Jr.
Mary Robinson
Ruth A. Roland
Jerry M. Rowland

James W. Russell
Ora J. Sawyer
Vivian V. Schild
William A. Seth
Chester Shelnutt
Winona L. Sisk

Helen D. Slaughter
Gail D. Smith
James W. Smith
S. Virginia Smith
Kent M. Sole
Joyce M. Stewart

W. Richard Thurman, Jr.
Mildred C. Tietjen
William L. Tietjen
Allen D. Towery
J. Terrell Turner
Robert P. Ulmer

Sarah A. Ulmer
Michael A. Urda
Chester A. Wallace

Shigeko S. Walton
Robert A. Wells
J. Vaughn Westaway

Debbie Westmoreland
Raymond N. Westra
Mary A. Whitt

Jerry F. Williams
Thomas J. Williams
Roger B. Winston

Clyde Winter, Jr.

Please
Keep this
place
neat

Graduation 1974

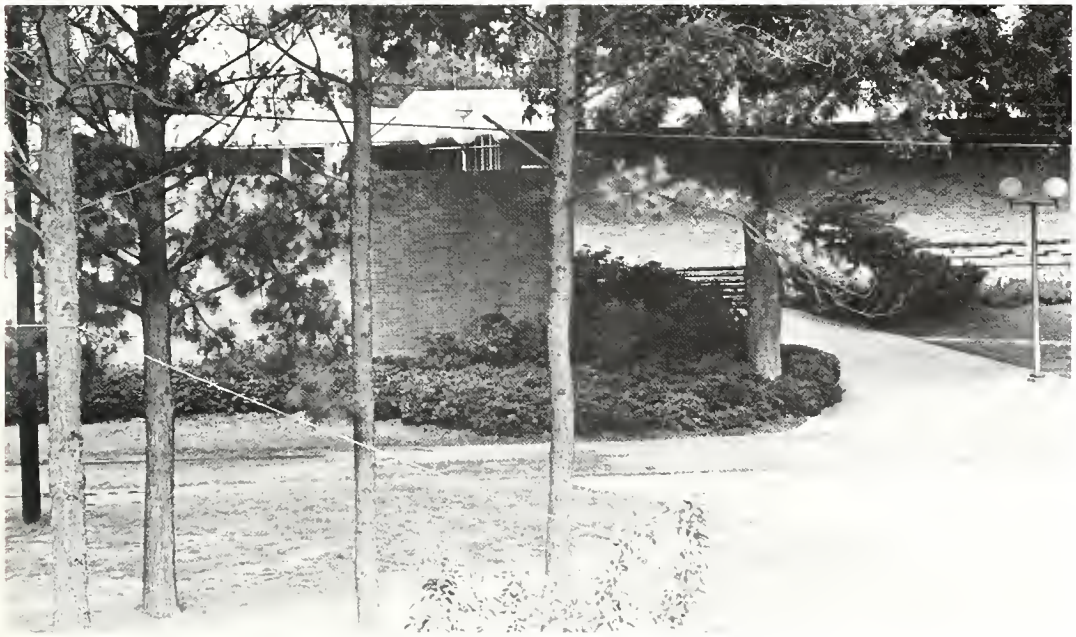

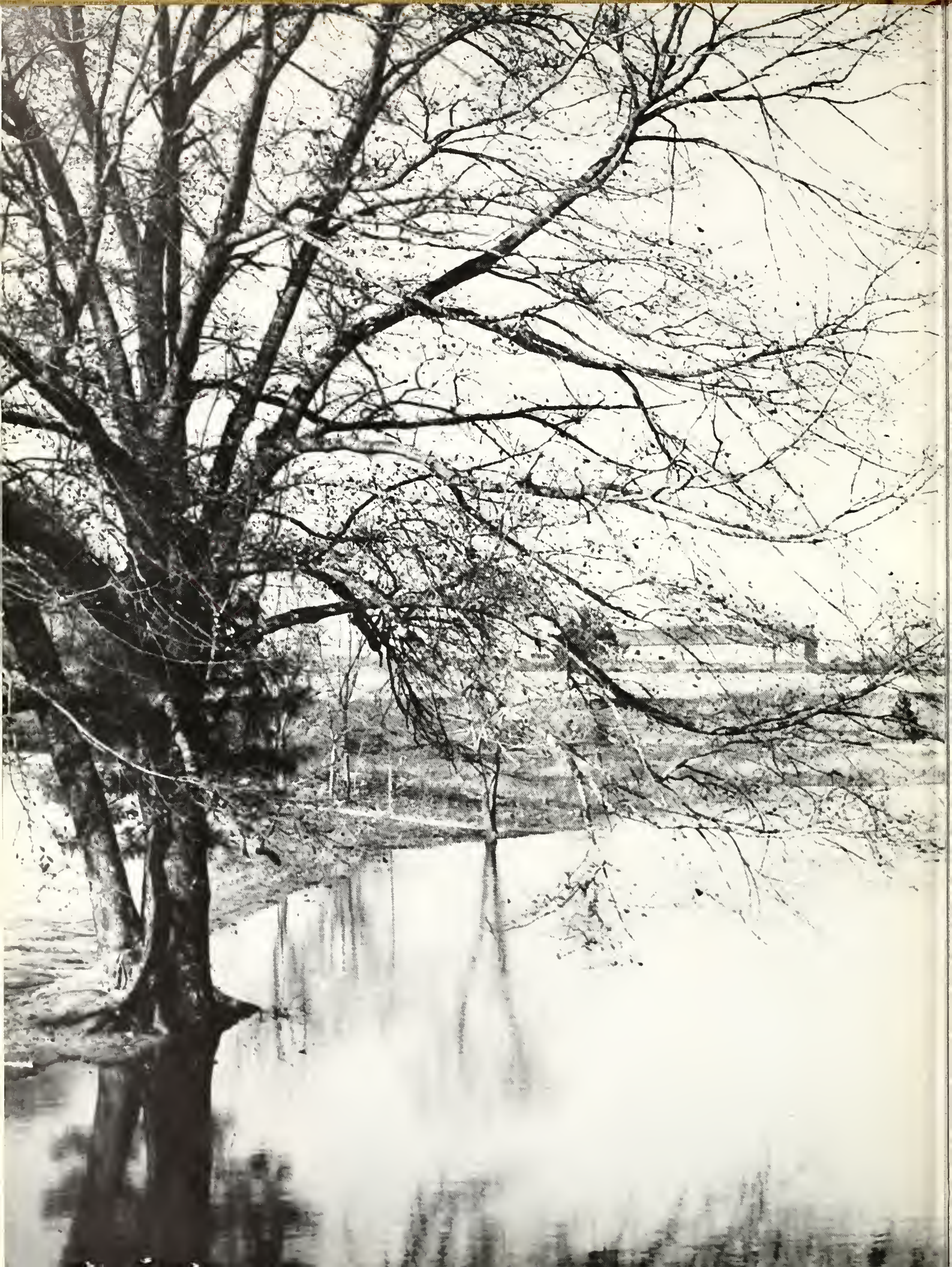

It's been a long year, but I must say a very good one; but I would like to see better ones come to the college in the future. I have dreams of seeing GSC grow into a large member of the University System, but the only way it can grow is for everyone to help in every way possible. People at GSC are rather apathetic; they would rather let someone else do it. Some people have cared enough this year to step forward and help put out a yearbook, and I would like to express my sincere appreciation to them. My most grateful thanks are extended to Prof Chic Ewing, who helped me with pictures in sports and candids, and without his help I never would have made my deadlines. Sincere thanks to our representative from Keys, Earl McDermott, who came when we needed him, and to Morris Kenig who also gave us a lot of patience and help. I worked with a very limited staff this year, but each helped in his own way. Thanks to Chris Thibodeau, John Olberding, Sue Rabon, and Mickey Petrich, also to Mariflyn and Sonny Hatfield, Barry Jenkins and Bill McKee, who also worked like an annual staff. I know I have probably been hard to live with this year, especially around deadlines; and I would like to say that one person above all others has understood and shared these headaches with me, and that's my husband, Larry Fussell, who did most of the pictures in the book and who devoted many long hours in the darkroom for the book.

I have one closing thought, that everyone who attends GSC, and who will attend GSC in the future, may do everything in their power to make it a better school, that they get involved with groups who will work together to make it the best college in the University System.

Thanks to everyone for the opportunity to edit the 1974 GALE.

Kathy Fussell